Cloudy and Cool

Cloudy, windy and cool tonight and Sunday with chance of rain or light snow. Low tonight 30-36. Yesterday's high, 48; low 23. Temperature at 8 a. m. 25.

THE CIRCLEVILLE HERALD

★ An Independent Newspaper ★

FULL SERVICE

Associated Press leased wire for state, national and world news, Central Press picture service, leading columnists and artists, full local news coverage.

Saturday, March 8, 1958 | 7c Per Copy | 8 Pages | 75th Year—57

Ike, Dem Chiefs Pushing To Relieve Unemployment

O'Neill Urges Quick Hearing On SUB Appeal

Vacationing Governor Wants Ruling by Ohio's Top Court

COLUMBUS (AP) — Gov. C. William O'Neill urges that the appeal of a court ruling affecting Supplemental Unemployment Benefits (SUB) to be expedited.

The governor, vacationing with his family in Miami Beach, Fla., made his views known in a statement issued through his press secretary here Friday night.

In explaining why he thinks the state should appeal the SUB ruling of Mahoning County Common Pleas Court, O'Neill said:

"Because there are very important issues involved in this case I do not feel that it would be proper to allow the decision of a common pleas court of a single county to stand as the law of Ohio under the circumstances. The case can only be determined for the whole state by a decision of the Ohio Supreme Court."

* * *

THE MAHONING County court ruled Wednesday that SUB payments could be made to unemployed workers at the same time they receive state jobless benefits.

The Ohio Bureau of Unemployment Compensation held just the opposite view.

The governor already has asked the attorney general to take appropriate court action to stay execution of SUB payments. For this he has been criticized by at least one state representative and the Ohio CIO Council.

Atty. Gen. William Saxbe himself is opposed to staying the SUB payments, though not opposed to the appeal itself.

Some employers and employes contribute to a fund while the employe is working. It is this money which is used to finance SUB payments during the worker's unemployment.

O'Neill's statement regarding the Mahoning County court decision said, in part:

"This is a matter on which other common pleas courts could conceivably decide differently than the Mahoning County court. As a result there might develop a variety of methods of administering the law.

"Therefore, the case can only be determined for the whole state by a decision of the Ohio Supreme Court so that the rules governing the payment of SUB would be applied uniformly throughout the state.

* * *

"FURTHERMORE, the questions involved are of sufficient magnitude and importance for all the people that they should be decided by our highest court.

"I am certain if an appeal is expedited in the Court of Appeals, that this case can reach the Ohio Supreme Court in time for a decision before the summer recess. I urge that the case be expedited promptly and that all red tape be eliminated.

"After the questions involved are finally decided by the Ohio Supreme Court and if such decision is favorable to SUB, our office will do whatever is appropriate and proper to administer the law in accordance with the decision of that court, promptly and in a considerate and efficient manner."

Hearing Set for GI Accused in Slaying

CINCINNATI (AP) — Arraignment is planned today for Harry W. Rainier, 29-year-old Navy man accused of first degree murder in the knife slaying of a Kentucky woman.

Police filed the charge Friday against Rainier after lie detector tests, but gave no indication what the tests showed.

Rainier is accused in the death of Mrs. Margaret McAllister, 33, of Covington, Ky., mother of four sons. She was found dead Feb. 10 in a downtown hotel room.

City Engineer Dies

CHILLICOTHE (AP) — Joseph Doyle, 70, city engineer and service director here since Jan. 1, died in Chillicothe Hospital Friday night after suffering a heart attack in his office in City Hall.

Keeping Score On The Rainfall

RAINFALL FOR 24 HOUR PERIOD	
Ending at 8 a. m. today	.00
Normal for March to date	.79
Actual for March to date	.07
BEHIND .72 INCH	
Normal since January 1	6.47
Actual since January	3.00
Normal year	39.86
Actual last year	[illegible]
River (feet)	4:69
Sunrise	6:55
Sunset	6:31

French Intensify War in Algeria

PARIS (AP) — Despite deep-seated parliamentary discontent with France's Algerian policy, the National Assembly voted Friday night to intensify the war against the Algerian rebels.

On a vote of confidence in Premier Felix Gaillard's government, the Assembly approved 286-147 his revised military budget of more than $3 billion.

Only a few deputies besides the Communists were willing to go on record against the war budget but 160 deputies were absent or abstained, so the vote of approval was by a minority of the Assembly.

The new budget cuts $226 million from other military needs to increase spending in Algeria. Within the limits of a strained national budget, Gaillard told the deputies, "we are giving an absolute priority to the needs of pacification in Algeria." But, he said, there was no money available for transfer from nonmilitary budgets.

* * *

THE ADDITIONAL military funds will be used to add 28,000 troops to forces conducting the 40-month old war. The additions will bring to 375,000 soldiers the French ground force in Algeria, where another 125,000 airmen and sailors are stationed.

Gaillard asked the deputies to think beyond the simple question of military funds. He noted parliamentary uneasiness and said this might lead to a new governmental crisis by disrupting his shaky coalition.

"To assume the heavy responsibility which it has, my government cannot be content with a precarious or watered-down confidence of the Assembly," the 38-year-old premier said.

With an increasingly vocal minority of the Socialist party protiated settlement in Algeria, former Premier Guy Mollet barely managed to keep the 90 Socialist deputies in line. His argument was that this is no time to desert Gaillard, thus bringing him down and leaving France without leadership.

Gaillard said he had hopes that the U.S.-British good offices mission could settle a dispute with Tunisia that arose from the French attack Feb. 8 on the Tunisian village of Sakiet Sidi Youssef.

Navy Trying To Fire Its Vanguard

CAPA CANAVERAL, Fla. (AP) — The Navy tinkered with its Vanguard satellite test rocket today in a launching race with the sun.

So long as the sun was up the Navy by its own restrictions still had a chance to launch its fourth Vanguard test vehicle and put into orbit the 3½-pound moon in the Vanguard's nose.

But Friday the Navy had to postpone a scheduled Vanguard test while it tended to what it called minor technical troubles and waited for the weather.

The combination of those two elements took up too much daylight and the Navy countdown was running over into night. So it was decided to wait.

Why the Navy has picked daylight hours only for this test was not reported.

The 72-foot Vanguard has been plagued by bad weather in recent weeks. Even Friday night it was drenched by repeated rains on its launching pad.

Two previous Vanguard firings were not successful. A Vanguard blew up on its pad after rising four feet in a launch attempt Dec. 5. Another Vanguard broke in half and was destroyed Feb. 5 after functioning well until it reached about 20,000 feet.

Carson Given Post as OSU Finance Boss

COLUMBUS (AP)—Gordon B. Carson, dean of Ohio State University's College of Engineering, was appointed by university trustees Friday to be vice president in charge of business and finance.

The appointment, effective Monday, fills a vacancy created by the resignation last October of Jacob B. Taylor.

In his new capacity, at an annual salary of $22,000, Carson, 46, becomes a member of the six-member cabinet which advises the university president, Novice G. Fawcett.

Head of the Engineering College since 1953, Dr. Carson formerly was affiliated with the Selby Shoe Co., then located in Portsmouth. Before that he was a member of the engineering faculty at Case Institute of Technology, Cleveland.

Harold A. Bolz, associate dean of engineering, was named acting dean of the college until Carson's successor is appointed.

Trustees also revised admission standards for the College of Law. Beginning in fall, 1960, students will be required to have an undergraduate degree before admission to the college. Presently, students may be considered for admission after three academic years in an approved university or college.

Prospective law students also will be required to take an admission test to "assist in determining the appropriate action to be taken in the cases of applicants presenting less than 2.25 (C plus) on their total undergraduate work."

16 Firemen Called; Damage: Three Cents

CHICAGO (AP) — Sixteen firemen armed with extinguishers and axes rushed to a corner of City Hall Friday when smoke filled the area. They arrived too late.

Eugene Powers, 39, a clerk, already had snuffed the blaze with a cup of water.

Destroyed was a bucket of sawdust, used by janitors for sweeping floors. Someone had dropped a cigarette in the bucket, apparently thinking it was sand.

Damage was estimated at about three cents worth.

Star's New Kidnap Tale Under Study

LOS ANGELES (AP) — Dist. Atty. William B. McKesson says he wants to compare Marie McDonald's new story of her kidnaping with testimony given the Los Angeles County grand jury in its original investigation.

The prosecutor said the comparison will determine whether his office proceeds further, and in what manner. The grand jury which investigated the original accounts of the January 1957 kidnaping did not vote indictments.

Police Lt. Herman Zander and McKesson's investigator, Julian Blodgett, returned Friday night from Cincinnati where Miss McDonald, 34, appearing at a night club, gave the new version. She accused her estranged husband, Harry Karl, wealthy shoe manufacturer, of engineering the kidnaping.

Karl called her accusations "absurd and ridiculous." His wife made them Wednesday, a day after Karl announced he had asked her for a divorce.

Miss McDonald originally said two men kidnaped her from her Encino, Calif., home. She was found 24 hours later on the desert 150 miles away.

She told the Los Angeles officers in Cincinnati that she had received an anonymous telephone call last Friday from a man who referred to the kidnaping and threatened her life.

He Errs in Strategy

SARATOGA SPRINGS, N. Y. (AP) —A man walked into a store and demanded a $27 refund for three pairs of trousers. The man, William Lundy, 55, landed in jail. He had stolen the trousers from the store.

Phone Workers Reinstated

Local Employes Get Pay, Seniority

Two local union members, discharged for strike action against the Ohio Consolidated Telephone Co. here in 1956, have been reinstated with full pay and seniority rights.

The two employes are Virginia Adams and Juanita Adams. They are two of five union members to be reinstated with the General Telephone Co. which now operates local service. The other three employes are from Portsmouth.

In all 17 union members were fired for strike action against Ohio Consolidated. Disciplinary action was taken against 12 of the 17.

The strike, by the Communications Workers of America, began July 15, 1956 and continued into early 1957. Most of southern Ohio was affected by lack of phone service at one time or another.

A panel of three arbitrators was agreed upon by company and union to determine the status of the 17 union members. Company and union agreed to abide by decision of the arbiters, who began deliberations here Aug. 7.

Friday, arbitrators announced the following decisions:

* * *

SEVEN MEN are to be discharged; three will be disciplined by suffering full loss of wages from the beginning of the strike; two will be disciplined by loss of one month's wages; and five are to be restored to their jobs with full wages from the start of the strike.

The arbitration panel consisted of Ronald W. Haughton, director of industrial relations, Wayne State University, Detroit; E. Emmett Ferguson, LaFayette, Ind., attorney; and Municipal Judge W. Dexter Hazen of Marion.

Hospital Stay Awaiting Slayer

AKRON (AP)—James Milak, who has admitted slaying Mr. and Mrs. Steve Mikulak of Akron last October, probably will be kept at Lima State Hospital until shortly before his murder trial opens here.

The hospital found Milak sane but recommended he be kept to guard against possible suicide attempts. Authorities say Milak tried suicide by pushing a nail into his chest after he was captured.

Summit County Prosecutor John Ballard said he will accept the hospital's recommendation.

Cop Gets His Orders; He Tickets 8 Cops

HOBOKEN, N. J. (AP)—Don't invite patrolman Frank Moracco to the same party with eight of his fellow officers. He ticketed their cars Friday for over parking.

Police Capt. Edward J. Kearins had just told his men to push a drive against motorists who fail to feed parking meters after time has run out. Moracco obeyed.

Kearins, hearing about the tickets issued to eight of his men, said: "They'll pay the fines."

At Least 25 Feared Lost As Military Planes Collide

NAHA, Okinawa (AP) — A U. S. Marine transport plane carrying 25 persons and a single-seat Marine fighter-bomber collided Friday night as they were preparing to land and plunged into the ocean as "a ball of fire."

Navy search parties recovered three bodies today and sighted other bodies amid debris and wreckage in the water three miles south of Naha.

U.S. ships and planes searching for possible survivors with the help of Okinawan police and fishermen were hampered by rough water and reefs.

The planes were an R4Q, the Marine version of the C119 Flying Boxcar, with 19 passengers and a crew of six, and an AD5 attack fighter-bomber. They were returning from Operation Strongback, a U. S.-Philippine amphibious maneuver in the Philippines.

The planes had taken off from Subic Bay, a U.S. Navy base west of Manila. The AD5, which cruises at about 300 miles an hour, apparently overtook the 200-mile-an-hour transport during the 850-mile flight to the U.S. Navy Air Station near Naha.

* * *

THE CONTROL tower operator said one of the planes radioed him shortly after dark. A few minutes later the operator "saw a flash in the sky," the Navy reported.

An Okinawan witness said he saw three distinct flashes. Other witnesses said they heard a terrific explosion and saw "a ball of fire" fall into the sea.

U.S. Navy craft and Army, Navy and Air Force planes immediately launched a search of the area. The heavy sea, a layer of mist and the darkness hampered them. Threatened storms held up Okinawan fishermen from the town of Itoman who volunteered to help.

Early today an Air Force helicopter made the first sighting of bodies and wreckage.

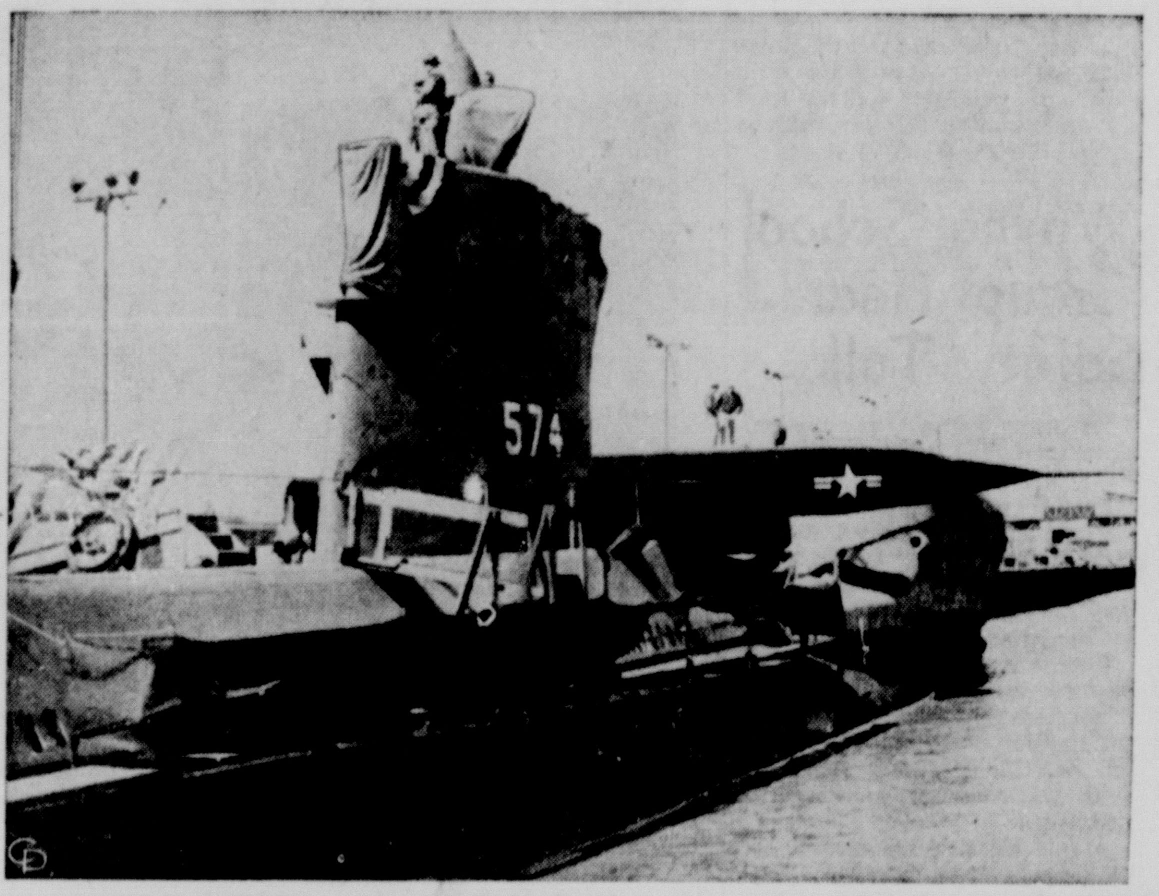

ATOMIC MISSILE SHOOTER — The Grayback, the U. S. Navy's first submarine capable of firing atomic warhead guided missiles, rests at Mare Island Navy Yard, Calif., at commissioning time. The diesel-powered sub carries two 1,000-mile Regulus missiles, one of which is mounted on launcher here. Raised portion atop hull is container for two missiles.

Goldwater-Reuther Clash Delayed in Senate Probe

WASHINGTON (AP) — A face-to-face showdown between Sen. Goldwater (R-Ariz) and Walter Reuther may be delayed by a growing number of witnesses in a Senate probe of violence in the Kohler Co. strike.

Reuther is president of the United Auto Workers which for nearly four years has been on strike against the Wisconsin manufacturer of bathroom fixtures.

Goldwater is a member of the Senate Rackets Investigating Committee which is trying to determine responsibility for beatings, bombings and other violence during the long strike.

The two are longtime foes and have called each other cowards in recent public statements. Sparks are almost certain to fly when they face each other.

Robert F. Kennedy, the committee's chief counsel, said that it might be the end of next week before Reuther is called to testify.

* * *

BUT JOHN J. McGovern, counsel to Republican members of the group, indicated it might not be that soon. McGovern said the committee now has more witnesses on call than it had at the start of the hearings on Feb. 26.

Reuther has accused Goldwater of bringing about the committee's investigation of the strike to "smear a clean union." Goldwater contends the evidence will show the UAW imported "thugs and goons" from Michigan to Kohler, Wis., to help out in violence against nonstrikers.

The hearings are in recess until Monday when Kennedy said the committee hopes to complete its questioning of Emil Mazey, the UAW's secretary-treasurer.

Kennedy said some 40 witnesses are on tap for questioning about the union's boycott against Kohler products.

In Friday's session, Mazey offered to put the whole Kohler dispute up to federal arbitration, but the company said no.

Lyman Conger, Kohler general counsel, said that outsiders might be a lot smarter than Kohler executives, but "they couldn't have too much knowledge about making bathtubs."

Secret Gear Left Out in Open, Report

WASHINGTON (AP)—The General Accounting Office says the Air Force, in closing down a supply depot in Morocco, left secret equipment like radar sets and bombsights out in the open "accessible to prospective bidders."

The GAO report, criticizing operations at the depot, said:

1. Some equipment was left deteriorating in the open.

2. The depot had perhaps twice as much stock as the $144 million worth the Air Force thought it had in beginning closedown operations.

The GAO, which acts as a watchdog for Congress on federal spending, said that prompt action by Air Force headquarters after getting the GAO findings should prevent substantial waste.

However, the GAO report sent to House Speaker Rayburn (D-Tex) Feb. 28, indicated there was still some waste involved in closing out the depot at Nouasseur, Morocco.

The investigative unit said many secret items like radar sets and bombsights were set out in the disposal yard without being made useless for combat as Air Force regulations require.

The GAO checked Nouasseur last summer. The supply depot is supposed to be closed by next July 1, with U.S. bases in the area to get supplies elsewhere.

Toughie Plays Havoc In Chicago Cophouse

CHICAGO (AP)—Veteran Chicago police had a tough time with Carl Marts Friday night after he was picked up while wandering.

Taken to the police station, Marts ripped out drawers from filing cabinets and tore up messages on the police teletype machine. Marts also smeared chocolate ice cream on Sgt. Harry Lyons.

His mother reclaimed him. She said the 3½-year-old wandered to the street from the family home.

Share of Profits Sought by UEW

CLEVELAND (AP) — The International Union of Electrical Workers will ask for a profit-sharing plan and a full guaranteed annual wage in contract negotiations that start March 29 with General Motors.

Those were among the proposals approved by the union's GM Conference Board at a meeting here Friday. Other demands call for a ban on farming out of work, a method of handling the problems growing out of automation, protection of seniority in plant movements, improved pensions and insurance and reduction in work hours.

Wadsworth Slayer Faces Life Term

MEDINA (AP)—Gary Dean Long, 21, of Wadsworth, has been convicted of second-degree murder for shooting to death the husband of a women he had dated.

A jury of eight women and four men returned the guilty verdict late Friday night. The sentence automatically is life in prison.

The victim, Joseph Stewart, 35, was shot after he and Long had a fist fight at a Drive-In restaurant near Wadsworth Dec. 14. Long claimed the shooting was accidental.

High School Uses Bigtime Advertising

FLORAL PARK, N. Y. (AP)—The Sewanhaka Central High School has resorted to bigtime advertising techniques to lure teachers to this Nassau County area.

A pamphlet concerning the community has been sent to teachers colleges throughout the country. The 13-page booklet shows teachers golfing and sailboating, and stresses Long Island's beaches and cultural offerings.

Also, salaries are listed: up to $8,000 annually for teachers with bachelor degrees, up to $8,500 for those with masters degrees, and up to $9,000 for a PhD.

Federal Bank 'Leak' Probe Is Demanded

CHICAGO (AP)—Rep. Wright Patman (D-Tex) said today he will insist that the chairman of the Federal Reserve Board appear before the House Banking and Currency Committee "to explain why there was a leak" on a discount rate announced Thursday.

The board chairman is William McChesney Martin Jr.

Patman, a member of the committee headed by Rep. Brent Spence (D-Ky), said strong rumors about a rate reduction flooded Wall Street in New York before the board's actual announcement. He said this allowed dealers in government securities to "really clean up a profit."

The board approved a reduction in the discount rate from 2¾ to 2¼ per cent effective Friday at New York, Philadelphia and Chicago federal reserve banks. The discount rate is the interest charge that member banks pay to borrow from Federal Reserve.

In New York Friday night, Rep Abraham J. Multer (D-NY) also called for an inquiry by the committee into reports that the reduction had been leaked to privileged persons.

Multer, a member of the committee, said he will take the issue to the floor of Congress if the group fails to act.

Inlaw Troubles Plague Swindler

YOUNGSTOWN (AP) — John J. Tobin Jr., who has admitted being part of an insurance claim fraud ring, is being sued for $14,135 by his mother-in-law.

Mrs. Josephine Carozzo said in the suit Friday she loaned the money to Tobin and his wife Anna to help build a $35,000 home. She seeks judgment because the holder of a mortgage on the property is foreclosing.

Tobin, who is in Mahoning County jail, had not moved into the house.

Thief Is Fun-Bent

TOPEKA, Kan. (AP)—A thief who broke into a novelty shop here took two bags of marbles, two balloons, a plastic noise-maker and a yo-yo.

Idle List Said To Have Topped 5 Million Total

Senate Leader Reports Plans for Shift in Defense Area Spending

WASHINGTON (AP)— The Eisenhower administration and the Democratic - controlled Congress pushed job-creation actions today amid reports that unemployment shot up last month to more than 5,100,000.

Senator Lyndon B. Johnson of Texas, Democratic leader, announced Friday he will seek swift Senate action on housing, highway, education and other bills. He called them "major measures in providing jobs."

Johnson made public a letter saying the Defense Department is looking into the matter of speeding up military construction projects in areas with relatively high unemployment.

"I think we can pick up some 200,000 to 500,000 jobs by government projects," Johnson said, adding this should have a "good psychological effect upon the country."

Informed officials said the government will announce next Tuesday that joblessness rose by more than 600,000 in February to a 16-year peak of more than 5,100,000.

* * *

LAST MONTH'S total apparently was between 6½ and 7 per cent of the nation's civilian labor force. Johnson estimates there now are between five million and six million unemployed.

It was noted that the February figures were gathered in the second week of the month when much of the nation was plagued by storms and intense cold, curtailing some outdoor operations.

Meanwhile, the Labor Department released statistics that indicated unemployment continued to rise after mid-February, although at a reduced rate.

The department's Bureau of Employment Security said joblessness among workers covered by the unemployment compensation system rose by 137,800 to a record 3,268,000 in the week ended Feb. 22.

In the previous week, ended Feb. 15, the total of joblessness among covered workers had increased by 158,500. About two-thirds of all workers come under the unemployment compensation system.

Also, the Labor Department said initial claims for jobless benefits, indicating new layoffs, declined by 23,300 to 435,900 for the week ended March 1.

Unemployment generally drops in March with a seasonal stepup in such outdoor occupations as farming and construction.

* * *

PRESIDENT Eisenhower and his advisers were pictured as counting on a decrease in unemployment this month. They contend consideration of any emergency moves should await the March employment figures, due out a month from now.

The letter Johnson released on Defense Department plans to speed military construction projects came from Deputy Secretary Quarles.

Quarles said there are $450 million worth of projects that can be started in areas of "substantial" unemployment and that these are being "initiated as expeditiously as possible." He indicated, however, any speedup on projects already under way will have to be done without increasing government costs.

Quarles said the awarding of contracts for military purchasing and construction has been stepped up 50 per cent above the rate of the last six months of 1957.

"This substantial increase during the months ahead will unquestionably provide a desirable impetus to the economy," he added.

Foundry Talks Stalled

CINCINNATI (AP)—Negotiators reported a little progress Friday after talks to end the walkout of 1,800 Foundry Workers Union employes in 22 Miami Valley plants in a contract disput.

Dog Warden Warns Pickaway Countians of Rabies Scare

A recent outbreak of rabid dogs in Portsmouth and Ironton has prompted Pickaway County Dog Warden Ralph Wallace to issue a stern warning to local dog owners.

Wallace pointed out that a city ordinance forbids owners to allow dogs to run loose here from March to October.

The dog warden explained the seriousness of the matter by saying that four of six Portsmouth dogs examined at Ohio State University were found to be rabid.

He said one of the dogs examined had bitten or scratched 28 people in the Portsmouth area. Several days ago a young Ironton girl died as the result of being bitten by a dog which had rabies.

* * *

WALLACE emphasized that the Portsmouth situation is dangerously close to home. "An outbreak such as this can easily spread", he added.

The warden said he has noticed many dogs still running loose here the last few days. He pointed out that this laxness on the part of dog owners is what brings on rabies epidemics.

The city ordinance clearly states that dogs are not to roam from now until October. Wallace said owners violating this law will be arrested and subject to fines.

Deaths
AND FUNERALS

JAMES L. REICHELDERFER

James L. Reichelderfer, 68, Route 1, Laurelville, a Saltcreek Twp. farmer, died at 7:10 p.m. Friday at Berger Hospital after an illness of two months.

He was born in Saltcreek Twp. Nov. 25, 1889, the son of Jacob and Emma Lutz Reichelderfer. He was a member of the Tarlton Methodist Church. He taught school and previously served for 24 years as a member of Saltcreek Twp. Board of Education, part of the time as president.

He is survived by his widow, Dora Valentine Reichelderfer. They were married August 31, 1911. Other survivors are his mother, Mrs. Emma Hickman, Lancaster; three sons, Dr. Paul, a professor at Ohio State University, Columbus; John J., Thronville; and J. Richard, Route 1, Laurelville; three grandchildren;

Two sisters, Mrs. C. E. Bowsher, Winchester, Ind., and Mrs. Ernest Moore, Arlington, Va.

Services will be at 2:30 p.m. Monday at the Defenbaugh Funeral Home. The Rev. Clayton Lutz will officiate. Burial will be in Tarlton Cemetery.

Friends may call at the funeral home after noon Sunday.

PEARL HUTCHINSON

Mr. Pearl Hutchiosn, 79, Lancaster, died at 6:25 p. m. Friday in Memorial Hospital, Lancaster, where he had been a patient for the past two weeks.

Mr. Hutchison was born Dec. 22, 1878, in Ross county, the son of Robert and Sarah Okley Hutchison. He was a former resident of the Laurelville and Circleville Community.

Survivors are: his Wife; Zelda, one Daughter, Mrs. Rolla Farshner, Columbus four sons, Millard, Laurelville Edward, Circleville, and Luther and Albert both of Columbus; six grandchildren and 12 great grandchildren.

Funeral services will be held 2 p. m. Monday in the Ray Wise Funeral Home, Lancaster. Burial will be in Pleasant Hill Cemetery, near Adelphi.

Friends may call at the funeral home after 7 p. m. today.

FLORENCE McELFRESH

Miss Florence McElfresh, 63, Columbus, died Wednesday in Columbus.

She was the daughter of the late Dr. Franklin McElfresh, a former minister of the First Methodist Church here.

She is survived by a nephew Marvin McElfresh.

Funeral services were held yesterday afternoon in the Schoedinger's State St. Chapel. Burial was in Greenlawn Cemetery.

New Citizens

MISS DELONG

Mr. and Mrs. Donald DeLong, Route 1, Laurelville, are the parnts of a daughter born at 12:33 p. m. yesterday in Berger Hospital.

MASTER SALYERS

Mr. and Mrs. Charles Salyers, Route 3, are the parents of a son born at 6:01 p. m. yesterday in Berger Hospital.

MISS OLDAKER

Mr. and Mrs. Ralph E. Oldaker, Route 3, are the parnets of a daughter born at 2:10 a. m. today in Berger Hospital.

MASTER LOWERY

Mr. and Mrs. Arthur Lowery, E. Logan St., are the parents of a son born at 3:25 a. m. today in Berger Hospital.

Jet Official Here

The Circleville Kiwanis Club will hear Avery Robertson, assistant general manager of the Columbus Jets, at its regular meeting Monday evening.

MARKETS

OHIO CASH GRAIN

COLUMBUS, Ohio (AP) — Ohio Dept. of Agri. cash grain prices: No 2 red wheat mostly unchanged, 2.02-2.08, mostly 2.03-2.06; No 2 yellow ear corn mostly unchanged, 1.13-1.22 per bu, mostly 1.15-1.17; or 1.61-1.74 per 100 lbs, mostly 1.64-1.67; No 2 oats mostly unchanged, .67-.75, mostly .70; No 1 soybeans strong to one cent higher, 2.08-2.14, mostly 2.09-2.10.

CASH prices paid to farmers in Circleville:

Cream, Regular	.45
Cream, Premium	.50
Butter	.70
Eggs	.37
Heavy Hens	.21
Light Hens	.13
Old Roosters	.09

Wayne School Group Hears Safety Talk

"Highway Safety" was the program presented by State Highway Patrolman Gene Miller at the Wayne Twp. PTO meeting Thursday evening in the school auditorium. Walter Pickel, auxiliary patrolman, assisted Mr. Miller. Highway rules and laws were discussed by the group.

George Mallett presided over the business meeting. Group singing "America the Beautiful" opened the meeting. Followed by a prayer by Mr. Mallett. Joe Bradbury, sixth grade teacher, presented the program.

At the close of the meeting refreshments were served by hostesses: Mrs. Austin Greene, Mrs. Greene, Mrs. George Mallett and Mrs. Archie Williams.

Property Tax $356,909

Pickaway County distributed a total of $356,909 in tangible personal property tax money last year.

These collections are levied primarily on manufacturing equipment. For the state a total of $158,712,248.86 was distributed and an increase of $24 million over last year for a gain of 18 per cent. This reflects Ohio's spectacular industrial growth during the past year.

Of this total schools received $237,514; cities and villages, $28,957; county, $56,662; townships, $30,234, and the state, $3,541.

Business Briefs

Starkey and Eveland Used Cars officially opened for business last Monday at 1111 No. Court St. A line of second family cars are available in the medium-price field.

Ralph Starkey, Route 4, Circleville, and Tom Eveland, W. High St., are the owners of this new enterprise. Both men were formerly associated as salesmen with Pickaway Motors, Inc.

Starkey and Eveland are Circleville natives graduating from Circleville High School in 1949. Eveland served in the U. S. Navy and is a former Circleville fireman.

Starkey attended the University of West Virginia where he was an All-American in football and captain of the team in his senior year. He spent two years in the U. S. Army.

Orderly Indicted In Nurse's Death

HAMILTON (AP) —Shirley Campbell, 21, Hamilton, was indicted Friday for first degree murder in the death of Miss Sylvesta Andy, 20, Piqua, who was pushed off the roof of the five-story Mercy Hospital Jan. 18.

Campbell, who is a white man and was an orderly at the hospital also was charged with attempted rape. He made a statement some time ago saying he had pushed the student nurse, who was a Negro, from the roof when she fought his advances. In resisting him, the young woman finally ran onto the roof, police were told, and during the struggle was pushed off.

Russian Music On Black Mart

MOSCOW (AP) — The black market is doing a booming business peddling phonograph records to music-hungry Russians.

One newspaper advised the state-owned record company to turn out more records, increase the output of light music for the younger set, and distribute some fresh recordings of the classics instead of releasing versions recorded years ago.

Black marketeers have taken to making their own records, transcribed from foreign platters which find their way into the Soviet Union, or from pickups of foreign broadcasts.

AT THE POST IN 1958 OSCAR DERBY—One of these five nominees will run away with a 1958 Oscar for the best performance by an actress in 1957. The traditional guessing game will continue until the award winners are announced over a national radio and TV network March 26. Anna Magnani, who won the award in 1955, was nominated for "Wild is the Wind"; Deborah Kerr, "Heaven Knows, Mr. Allison"; Elizabeth Taylor, "Raintree County"; Lana Turner, "Peyton Place," and Joanne Woodward, "The Three Faces of Eve."

Mainly About People

Terry Hull, 9, son of Mr. and Mrs. Charles S. Hull, 250 Lewis Road, will appear on the Jack Sherick Dance Revue television program Sunday.

There will be a card party in the Ashville IOOF Hall, Tuesday, March 11 at 8 p. m. —ad.

Follow the crowd to the Franklin Inn for a Special Sunday Dinner. —ad.

Mrs. J. C. Rader, 240 E. Franklin St., is a patient in the hospital in Muncie, Ind. Mrs. Rader has been visiting her sister, Mrs. G. A. Snider. Her condition is said to be serious.

Koda Color Film brought to us for developing can now be returned in 3 to 6 days. This fast, efficient service is available exclusively at Beaver Studio. —ad.

Robert Reber, son of Mr. and Mrs. John T. Reber, 351 E. Franklin St., was on the Dean's List of Ohio University, Athens, in the College of Arts and Sciences for the fall semester.

NW Ohio Weather Parley Scheduled

TOLEDO (AP)—The Weather Bureau has called a meeting for March 18 in the Civil Defense control center at nearby Whitehouse to discuss organization of a tornado alert program for northwest Ohio and southern Michigan.

Wednesday Service Planned at Trinity

Mid-week Lenten services will be held at 7:30 p. m. Wednesday in Trinity Lutheran Church. Pastor Carl G. Zehner will present the third in a series of Lenten sermons on "Were You There" with the subject "Were You There When He Was Condemned?"

A Lenten Hymn sing will be held during the service and special music will be presented by the Boys' Industrial School choir Lancaster, with Mrs. Raymond L. Gibbs directing.

$17,500 Awarded Ohioan in Suit

DETROIT (AP)—An Ohio father of four has been awarded $17,500 in damages by a U.S. District Court jury for injuries suffered in an automobile collision on a Michigan deer hunting trip in 1956.

Lindsay G. Goodman, 34, a Cleveland gasoline station mechanic, had asked $50,000 in the suit against Clarence Kruger, 35, of Ridgeway, Mich.

Goodman was thrown from a car in a collision with one driven by Kruger on Nov. 15, 1956, near Temperance, Mich. Witnesses testified Kruger, a laborer, ignored a stop sign.

Perhaps the oldest apple orchard in America is at Manzano, New Mexico. It was planted in 1676, and still includes trees bearing fruit.

for that glorious holiday in
COLORADO SPRINGS
at one of America's Most Luxurious Highway Hotels
Holiday Inn Hotel
in the shadow of
PIKE'S PEAK

1½ miles north of Colorado Springs on Highways 85 and 87 near new Air Force Academy
- 104 Air-Conditioned Rooms
- Radio, TV and Phone in All Rooms
- Swimming Pool
- Restaurant and Cocktail Lounge
- Fully Equipped Playground for Children

Nothing finer under the Sun!
Pick — Always the best for every guest
SEASONAL RATES

Starlight
Re-Opens Thursday March 13
with A Big Free Show!
2 Top Features!
Come Early
Bring The Kids and All The Family
Films Will Be Shown Only Once
Don't Miss 'Em
Show Starts 7:15 P.M.

Ashville News Report
By Mrs. Ada Lou Deal

The Ashville Civic Club met at the Methodist Church at 8 p. m. Wednesday. Mrs. Fred Engle gave the devotions based on "Lent". A vocal solo "Robe of Calvary" was presented by Miss Diane Richards accompanied on the piano by Mrs. Donald Flierl.

Mrs. Paul Cromley, Route 1, Ashville, was introduced as a new member.

The guest speaker, Mrs. Aima Bean, from the Ohio State Department of Public Welfare was presented. Her topic was, "Work of the Blind in Ohio." Some interesting figures were given to the club showing how much money is spent by the state in aiding of disabled and helpless residents of Pickaway County during January.

They were as follows: 651 people received "aid for aged" totaling $37,834.00, 127 received "aid for children" totaling $10,586.00, 24 received "aid for blind" totaling $1,415.10, 167 are on "general relief" totaling $7,693 35, and 25 received "aid for disabled" totaling $1,379.00. The total amount for the month alone was $58,907.45.

She brought along a number of items made by the blind people which could be bought for the actual cost of material and labor as the state makes no profit off of the blind.

New officers were presented by the nominating committee for the new year. They were elected as follows: Mrs. Donald Flierl, president; Mrs. Robert Bausum, vice-president; Mrs. Frank Hudson, recording secretary; Mrs. Wade Shreve, corresponding secretary; and Mrs. Thomas Rife, treasurer. The program committee for 1959-60 is Mrs. Fred Engle, chairman, Mrs. Glenn Rodgers, Mrs. James Irwin, and Mrs. Harold Bowers.

Discussion was held as to what repairs are needed on the tennis courts in the park. It is felt that new nets will have to be purchased. This will be investigated further and decided at a later date.

It is announced that the state convention of Ohio Federation of Women Clubs will be held in Columbus, April 29, 30 and May 1. It was voted to send Mrs. Flierl as delegate and Mrs. Curtis Cromley as alternate.

The club renewed its membership with the "Ohio Library Association".

MRS. DONALD FLIERL, director of the Lutheran Church choir, is planning a spring concert to be held around the last of April. Anyone wishing to sing with the group is invited to attend rehearsals at the Lutheran Church. Contact Mrs. Flierl for dates and time of rehearsals.

The Junior Class play, "You Can't Kiss Caroline" has been postponed from Mar. 14 to Tuesday, Mar. 18. The play will be held in the school auditorium beginning at 8 P.M.

The Ashville Garden Club will celebrate it's 20th anniversary Thursday, Mar. 13, with a luncheon in the dining room of the Luthern Church, Ashville, at 12:30 P.M. The luncheon will be served by the Ashville and Lockbourne Lutheran guild.

Miss Florence Brown, president, will preside at the business meeting and a short program will follow. Reservations must be made not later than Sunday, Mar. 9 with Mrs. Robert Knode, phone 5200, pr Mrs. Richard Hedges, phone 3871.

Mr. and Mrs. Rolland Featheringham arrived home by train Monday morning after spending two weeks vacationing in Florida.

The Ashville Neighborhood Girl Scout Association will meet at 7:30 Monday in the United Brethern Church. All troup leaders and committee members are urged to attend.

The Helping Hand Society of the South Bloomfield Methodist Church met with Mrs. Ruth Roof in South Bloomfield, Thursday, with 13 members and three guests present. It was announced that the church will hold it's annual ham and salmon loaf supper to be served in the Helping Hand Hall on Good Friday evening at 2 P.M., March 22. Everyone is invited to both of these coming events.

Open house will be held at Scioto Valley Grange hall, Monday, with a pot-luck dinner being served at 6:30 P.M. A program will be presented after dinner and Russell Boring of Groveport will lead the dancing. This is an open meeting and everyone is invited.

The Rev. and Mrs. Virgil Close were hosts in their home to the Fellowship Class of the Methodist Church, Ashville, Wednesday evening for a pot-luck dinner. The assisting hostesses were: Mr. and Mrs. Hugh Coffman and Miss Nina Rose Purcell, treasure.

A business meeting was held following dinner with Ed Grodowski presiding. Officers for the new year were elected as follows: Ed Grodowski, president; Mrs. Stanley Stout, vice president; Mrs. Fred Engle, secretary; and Miss Nina Rose Purcell, treasure.

* * *

THE CLASS has decided to undertake the project of publishing a church news bullentin to be sent to each member of the church with the class assuming all expenses. It is the hopes of the class to have the first one published before Easter.

Those present were: Mr. and Mrs. Paul Bechtel and Tommy, Mr. Dudley Rader, Mrs. Fred Engle, Grace and Sue, Mrs. Charles Trone and Joy, Mrs. Harry Sark and Elizabeth, Mrs. Art Deal, Jr., Jimmy and Jody, Mr. Ed Grodowski, and hosts and hostesses.

Lenten Services Set at Methodist

A special Lenten Service will be held at 8 p. m. Wednesday in First Methodist Church. The Rev. Charles D. Reed will use for his sermon subject the words of Christ when He said, "I am the Bread of Life".

The Scripture lesson will be read from the Gospel according to St. John, chapter six, verses 28-38. The Girl's Sextet from Circleville High School will sing a selection of songs during the service.

A Chakeres Theatre
GRAND
Circleville, O.
Your Last Chance To See The Picture That's Nominated To Receive Ten Academy Awards On March 26th. Admission For This Picture Only . . . Adults 90c — Child 35c.
MARLON BRANDO
— In —
"SAYONARA"
Today At
1:30 - 4 - 6:45 - 9:20 P.M.

SUNDAY
3 DAYS OF COMEDY

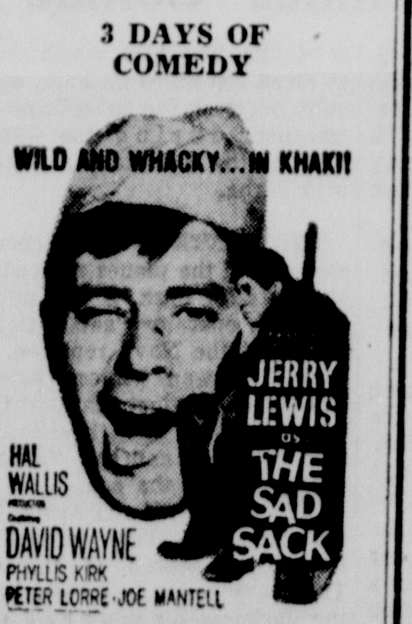

— Plus —
Late News and Cartoon
Coming Soon
"The Missouri Traveler"

THIS SCENE MAY BE STRIPPED FROM MOVIE—If this scene, showing famous stripper Lili St. Cyr performing in bed, is cut from the movie by censors, as she expects, "I think I will include it in my nightclub act," she said in Hollywood. Another scene which will be seen (maybe) shows her taking a bath in a Chinese opium bowl. *(International Soundphoto)*

Henry Schroeder To Visit Europe

Henry Schroeder, Route 3, manager of Circleville's Container Corporation of America plant, will leave tomorrow for a month's tour of the corporation's plants in Germany.

Schroeder said he will fly to Hamburg, Germany, arriving about noon Monday. CCA has six or seven plants in Germany, some of them recently acquired. Schroeder said the visit is to make an inspcetion of the plants and to exchange ideas.

READ THE CLASSIFIED ADS

FIELD SEEDS
Our field seeds are in 1 bu. bags — good quality and high germination.
66-A ALFALFA — RANGER ALFALFA
RED CLOVER — ALSIKE CLOVER
LADINO CLOVER — SWEET CLOVER
ATTRACTIVE PRICES
HUSTON'S
East Main Phone 961

2nd ANNIVERSARY SPECIALS
Monday, Tuesday, Wednesday, Thursday
1c SALE
1 GARMENT . . .
Regular Price
1 LIKE GARMENT
1c ONLY
Shirts Beautifully Laundered 23 Ea.
1 HOUR CLEANING
NO EXTRA CHARGE
Quality
ONE HOUR CLEANERS
MARTINIZING
MORE THAN DRY CLEANING
112 S. Court — Circleville, Ohio

Worship Every Week ---

Presbyterians to Hear Third Lenten Sermon

"Human Disposition and the Divine Image" is the title of the sermon to be presented at the Presbyterian Church 10:30 a. m. Sunday by the Rev. Donald Mitchell.

This is number III of the series called "A Lenten Scrutiny of Our Sins." It will seek to present the contrast of our human disposition with the image of God in which we are created. The Scripture text is taken from Genesis 1:26 wherein the beloved voice of the Lord is heard to say, "Let us make man in our image, after our likeness." Then the Lord God breathed into him the breath of life; and man became a living being.'

Sacred music during Lent is being directed by Mrs. Clark Will, who has chosen for the Anthem, "Art Thou The Christ?" by O'Hara. Lenten hymns will include "Praise Ye The Lord," "O Lord Turn Not Away Thy Face," and "When I Survey The Wondrous Cross."

Mrs. Theodore L. Huston will preside at the organ. Her music will include the Edmundson Prelude; "Evening Prayer" by Humperdinck and "Ancient of Days,' postlude by Jeffery.

This being Girl Scout Sunday, the girl scouts and brownies will be guests at worship They will wearthe uniform of their organizations and will be seated together with their leaders, 'Mrs Emerson Spicer, Mrs. Charles Hart, Mrs. Vincent.

Following the worship, officers and members of the congregation will convene to vote on a question concerning the change of boundaries of the Presbytery of Columbus, brought about through the merging of the United Presbyterian Church with the Presbyterian Church U.S.A.

Cathechism instruction will be continued in the afternoon, the class meeting with the pastor in the Session Room at 2 p. m. Westminster Fellowship members not included in the class will attend the Spring Rally at Westerville at 2:30 p. m. returning for their regular meeting at 7 p. m. The evening begins with the devotional service in the Westminster chapel room; play practice will follow, with Mrs. David Yates directing. Mr. and Mrs. Philip Hardy are sponsors of the group.

First Methodist

The Rev. Charles D. Reed of the First Methodist Church has announced for his sermon subject in the duplicate worship services Sunday morning at 8:30 a.m and 10:45 a.m. "The Arm of the Lord." The Scripture lesson will be read from the 53rd chapter of the Prophet Isaiah verses 1-6.

Girl Scout Troops and their leaders holding their weekly meetings in the Methodist Church will be special guests for the 10:45 a.m. service.

Hymns for the duplicate services will include: "O Worship the King" by Robert Grant; "We Gather Together to ask The Lord's Blessing" by an anonymous writer; "A Mighty Fortress is our God" by Martin Luther; and "Praise my soul the King of Heaven" by Henry F. Lyte.

The Youth Choir under the direction of Mrs. Larry Graham will sing in the early service and use for their anthem "Now The Day Is Over' by Marks. The Adult Choir under the direction of Mr. Charles Kirkpatrick will sing in the late service and use for their anthem "Praise Ye The Name of The Lord" by Arkhangelsky.

Mrs. Darrell Carter will be the organist in the early service and Mrs. James Hodges will be at the organ in the 10:45 a.m. service.

First EUB

The Rev. J. Russell Dugan, Columbus, will be guest speaker at the First Evangelical United Brethren Church, Sunday morning. Mr. Dugan, a former pastor of United Presbyterian church, is a representative of The Temperance League of Ohio.

He has come into this work because of his deep concern over the liquor problem in our state and nation. He will bring an authentic account of the attack being made upon this problem by the Temperance League of Ohio in a message which will fit in with the atmosphere of the worship service. The service begins at 9:30 a. m.

The Church Choir, directed by Montford Kirkwood Jr., will sing, "The Heavens Declare the Glory" by Holton.

Miss Lucille Kirkwood, organist, announces the following numbers: Prelude, "Where'er You Walk" by Handel; Offertory, "Meditation" by Rasely, and Postlude, "Majestic March" by Peery.

Raymond Reichelderfer will preside over the worship service. Hymns to be sung by the congregation include, "He Leadeth Me! Blessed Thought', "The Light of the World is Jesus", and "Onward, Christian Soldiers."

Sunday School in the children's department will convene in the service center at 9:30 a. m. with Miss Marjorie Francis, director in charge.

Church school in the youth and adult departments will meet following the worship hour.

The Boy's and Girl's Fellowship will meet in the Service Center at 10:35 a. m. with Mrs. Howard Conley and Miss Nancy Jane Gibbs in charge.

Mrs. William Stewart and Mrs. William Lockard will be in charge of the two nursery rooms.

Christian Union

The Sunday services at the Church of Christ in Christian Union on East Ohio St. will commence with the opening of Sunday School at 9:30 a.m. under the direction of William Smith, Superintendent. The worship hour will begin at 10:30 a.m. with the Rev Richard G. Humble, delivering the message.

Sunday School in the children's department will convene in the Children's auditorium at 9:30 a.m. with Roy Rodgers, Superintendent of the Junior Department, in charge. During the worship hour for adults, Mrs. Richard Humble will conduct Junior Church for the children from grades one through six.

The young people of the church will meet in the Youth Auditorium at 6:30 p.m. for the youth service. Mem and women are urged to meet in the prayer rooms at 7:00 p.m. in preparation for the evening evangelistic service which starts at 7:30 p.m. The pastor will give the sermon for this service.

Calvary E.U.B.

Rev. Ernest A. Wall, a representative of the Temperance League of Ohio, will be guest speaker at the Morning Worship service at Calvary Evangelical United Brethren Church. The service begins at 9 a. m. Mr. Wall spent a number of years in the Methodist pastorate. He is at present engaged in business in London, Ohio.

Hymns that will be sung are: "He Leadeth Me," "My Hope is Built' and "O Love that Will Not Let Me Go". Mrs. Earl Millirons is the organist. Adult and youth Sunday School classes will convene following the worship service. Mr. Clark Zwayer is the superintendent.

Services in the children's department will meet in the annex. Sunday School Classes begin at 9 a. m.

The Junior Worship Service will begin at 10 a. m. Mrs. W. C. Shasteen is the children's director.

The Youth Fellowship of Calvary EUB Church will meet in the annex at 6:30 p. m. Sunday.

The The evening worship service will begin at 7:30 p. m. The first in a series of sermons on "Great words of our Faith" will be presented. It will be entitled "Reconciliation".

Trinity Lutheran

The duplicate worship services in Trinity Lutheran Church this Sunday will be held at 8:30 a. m. and 10:45 a. m. with Intern John Neumann presenting the sermon, "Walk With God' taken from the book of Ephesians the fifth chapter, verses one through nine.

Mrs. Karl Herrmann will preside at the organ at both services.

At the early service the Children's Choir, under the direction of Mr. Clifford Kerns, will lead the singing. The Adult Choir, led by Mr. Carl C. Leist, will sing at the late service. Hymns chosen to be sung are: "Holy, Holy, Holy", "Love Divine, All Love Excelling" and "O For A Closer Walk With God."

Girl Scout Sunday will be observed and the following Girl Scout and Brownie Troops will be attending the service: No. 800, Mrs. Carl Wilkins, Leader; Mrs. Carl Zehner, Asst. Leader; No. 791, Mrs. Charles Smith, Leader; Mrs. Gerald Woodward, Asst. Leader; No. 25, Mrs. Clarence Linn and Mrs. George Speakman, co-leaders; and No. 779, Mrs. Ray Friend, Leader.

The Adult Discussion Class will meet for the second session at 9:30 a. m. in the Pastor's Study. At the same time, Sunday School will be held.

The Young Couples' Club will hold a pot luck supper in the parish house at 6:30 p. m. Sunday.

The Junior Mission Group will meet in the Parish house at 3 p. m. Sunday.

Church Briefs

The Women's Society for World Service of the Calvary EUB Church will meet in the home of Mrs. Lawrence Warner at 7:30 p. m. Tuesday.

The high school students of Calvary EUB Church are invited to attend the Wednesday Lenten devotional service at 8:15 a. m.

The midweek service at Calvary EUB Church will meet in the annex at 7:30 p. m. Wednesday.

St. Philip's Episcopal Church welcomes the Rev. J. W. Moody of St. Edward's Church of White hall, as guest Minister at the third in a series of Friday evening Lenten Services. Services begin at 7:30 p. m., and the parish family as well as the public are cordially invited to attend.

The Women's Auxiliary of St. Philip's Episcopal Church cordially invite all the men of the Church to attend their regular meeting on Wednesday. The meeting will feature a covered dish dinner at 6:30 p. m. The Rev. Stanley Plattenburg, Diocesan Director of Christian Education will be the principal speaker.

St. Philip's Episcopal Church will celebrate the Sacrament of Holy Communion at the 9 a. m. Family Service Sunday. Regular Morning Prayer Service at 10:30 a. m.

Cub Scout Troop No. 155, den 1 will meet in the First EUB Service Center, at 4 p. m. Monday with Dorothy Ferguson in charge. Den 2 will meet at 5:15 p. m. with Mary Tomlinson, presiding. The Boy Scout Troop will meet at 7 p. m. with Forest Tomlinson and Chester Starkey in charge.

A combined meeting of the Ladies Aid and Ruth and Rebecca Circles of the First EUB Church will be held at 8 p. m. Monday in the service center.

The Youth Fellowship of the First EUB Church will meet in the Service Center at 6 p. m. Sunday.

The Brotherhood of the First EUB Church will meet in the service center, at 8 p. m. Tuesday.

The Fidelis Chorus of the First EUB Church will meet for rehearsal, at 6:30 p. m. Wednesday. The Church Choir will practice at 8:35 p. m.

A Lenten service will be held at 7:30 p. m. Wednesday at First Evangelical United Brethren church. The Rev. O. F. Gibbs, will speak on "Calvary's Cross.' The combined choirs will sing.

The W.S.W.S. of the First EUB Church will meet in the service center, at 7:30 p. m. Thursday with Miss Mary Ward, Leader. Edna Richardson, Nellie Richardson, Myrtle Puckett and Eleanor Arledge will serve as hostesses. Election of officers will be a feature of the meeting.

The Council of Administration of the First EUB Church will meet in the Shining Light Class Room at 7:30 p. m. Friday.

The pastor's Catechism Class for children and young people will meet at First EUB Church at 10 a. m. Saturday.

The Loving Boosters Class of the First EUB Church will meet in the service center at 2 p. m. Saturday.

The Cub Scout Committee of Trinity Lutheran Church will meet at 7:30 p. m. Thursday at the church.

The Ladies' Bible Class of Trinity Lutheran Church will meet in the parish house at 1:30 p. m. Tuesday.

The Church Council of Trinity Lutheran Church will meet at the church at 7:30 p. m. Tuesday.

Circle No. 3 of Trinity Lutheran Church will meet in the home of Mrs. Luther List Route 1, at 7:30 p. m. Tuesday. Mrs. Wayne Morris and Miss Ruth Morris will be co-hostesses.

Circle No. 5 of Trinity Lutheran Church will meet in the home of Mrs. Charles Mumaw Route 3, at 8 p. m. Tuesday. Mrs. Marjorie Barnes will be co-hostess.

Boy Scout Troop No. 170 will meet at Trinity Lutheran Church at 7 p. m. Tuesday.

The Children's Choir of Trinity Lutheran Church will hold rehearsal at 4 p. m. Wednesday in the church. The Youth Choir at 6:30 p. m. and the Adult's Choir at 8:30 p. m.

The Trinity Lutheran Church office will be open only from 9-12 regularly for the next month due to the absence of the church secretary.

Cathechetical Classes of Trinity Lutheran Church will meet in the parish house at 9 a. m. Saturday.

Schedule Of Meetings In Churches Of City

St. Joseph's Catholic Church
Msgr. George Mason, Pastor
Sunday Masses, 8:15 and 10:15 a. m.; weekday Masses. 8:15 a. m Benediction, Sunday, 4:30 p. m.; Confessions, Saturday, 3 to 5 p. m., 7 to 9 p. m., and Sundays until 10 minutes before Mass.

Church of Christ
In Christian Union
Rev. R. G. Humble, Pastor
Sunday School, 9:30 a. m.; Sunday morning worship service. 10:30 a. m., Sunday night young people's service, 6:30 p. m., Sunday night evangelistic service, 7:30 p. m.; Wednesday night 7:30 p. m. mid-week prayer meeting.

Church of Christ
Charles Cochran, Evangelist
Bible study, 9:45 a. m. worship service, 10:30 a. m.; evening service at 7:30 p. m. Bible study at 7:30 p. m. Tuesday.

Circleville Gospel Center
Rev. L. S. Metzler, Pastor
Sunday school, 9:30 a. m.; worship service, 10:30 a. m.; evangelistic services, 7:30 p. m.; Prayer meeting Thursday, 7:30 p. m.

First Evangelical
United Brethren Church
Rev. O. F. Gibbs, Pastor
Sunday: Adult service, 9:30 a. m., unified worship; 10:30 a. m Church School Bible study Children in Service Center, 9:30 a. m.; Church School, 10:30 a. m., Junior Church worship.

St. Philip's Episcopal Church
Morning Prayer, 9:00 a. m. (Family Service) and 10:30 a. m.; Holy communion, 8:00 a. m. and 10:30 a. m. First Sunday; Holy communion, 9:00 a. m. Second Sunday; Nursery at 10:30 a. m. service. Lenten Service Friday, 7:30 p. m.

Calvary Evangelical
United Brethren Church
Rev H. Dale Rough, Pastor
Worship service, 9 a. m (Unified Service): Sunday school 10 a. m.; Mid Week Lenten Service Wednesday, 8:15 a. m.; Mid Week service at 7:30 p. m. Wednesday.

First Baptist Church
Rev. Paul White, Pastor
Sunday School, 9:30 a. m.; Morning Worship service, 10:30 a. m.; Baptist Training Union, 6:30 p. m.; Evening Worship service, 7:30 p. m.; Prayer service, Wednesday, 7:30 p. m.

St. Paul AME Church
Rev. Vance L. Milligan, Pastor
Sunday School, 9:30 a. m.; Young people's church, 10:30 a. m; Divine worship, 11 a. m.; YPD Tuesday, 4 p. m.; Prayer meeting and Bible study Wednesday, 7:30 p. m.

First Methodist Church
Rev. Charles D. Reed, Pastor
Worship services, 8:30 a. m. and 10:45 a. m. Sunday School, 9:30 a. m.; Mid Week Lenten Service, Wednesday, 8 p. m.

Second Baptist Church
Rev T. W. Brown, Pastor
Sunday school, 9:30 a. m., worship service, 11 a. m. BTU, 6:30 p. m.; evening worship at 7:30 p. m.

Pilgrim Holiness Church
Rev. Alonzo Hill, Pastor
Sunday school, 9:30 a. m.; worship service, 11 a. m.;evangelistic service, 7:30 p. m.; mid-week service on Thursday at 8 p. m.

Trinity Lutheran Church
Rev Carl G. Zehner, Pastor
Services, 8:30 a. m and 10:45 a. m. Sunday school, 9:30 a. m.; Mid Week Lenten Service Wednesday, 7:30 p. m.

Church of the Brethren
Carl N. Lauer, Pastor
Sunday school, 9:30 a. m.; worship service, 10:30 a. m. Evening service, 7:30 p. m. Prayer service and Bible study, 7:30 p. m. Wednesday.

Presbyterian Church
Rev Donald Mitchell, Pastor
Sunday school, 9:30 a. m.; worship service, 10:30 a. m.

Church of the Nazarene
Rev R. Dale Fruehling, Pastor
Sunday school, 9:30 a. m.; Worship service, 10:30 a. m.; Young People's meeting, 6:45 p. m.; Evangelistic service, 7:30 p. m. prayer meeting at 7:30 p. m. Wednesday.

Apostolic Church
Rev. Paul H. Cook, Pastor
Sunday School, 11 a. m.; Evangelistic service, 8 p. m.; Bible Study, Wednesday, 8 p. m.

THE SEARCH CONTINUES

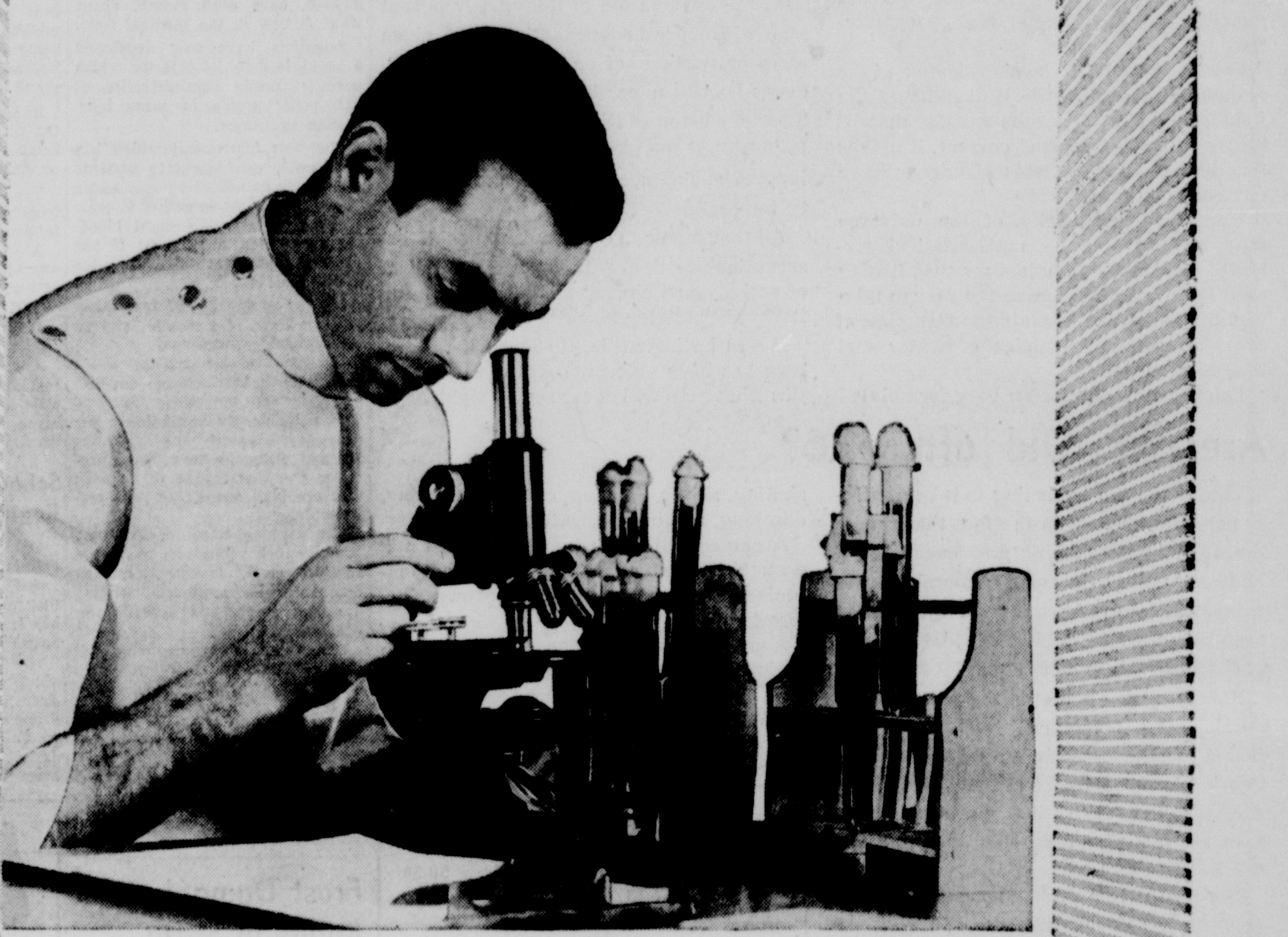

Throughout the history of mankind runs the account of a double quest:

Man searching for God . . . our restless eagerness to understand and please our Creator has paralleled the centuries of progress.

God seeking Man . . . ceaselessly, patiently, His Love has lighted the ages, ever reaching toward our hearts, encompassing our souls.

Yet no powerful lens ever devised will aid in this search. Our quest finds its consummation not beneath the lens of a microscope—but beneath the spire of a Church!

What man does not recognize his own inability to cope with the complexities of life?

There awaits you next Sunday in the Church of your choice the peace and assurance that generations have sought . . . the FAITH which unites Man and God.

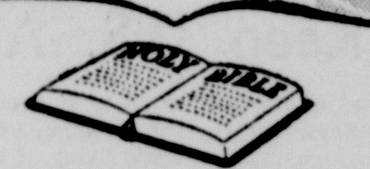

**THE CHURCH FOR ALL . . .
ALL FOR THE CHURCH**

The Church is the greatest factor on earth for the building of character and good citizenship. It is a storehouse of spiritual values. Without a strong Church, neither democracy nor civilization can survive. There are four sound reasons why every person should attend services regularly and support the Church. They are: (1) For his own sake. (2) For his children's sake. (3) For the sake of his community and nation. (4) For the sake of the Church itself, which needs his moral and material support. Plan to go to church regularly and read your Bible daily.

Day	Book	Chapter	Verses
Sunday	Psalms	139	1-6
Monday	Psalms	139	23-24
Tuesday	Romans	8	27-28
Wednesday	I Corinthians	2	9-11
Thursday	Philippians	3	12-15
Friday	Luke	12	31
Saturday	Matthew	7	7-8

Copyright 1958, Keister Adv. Service, Strasburg, Va.

These religious messages being published each week in the Circleville Herald are sponsored by the following interested Individuals and Business establishments.

The First National Bank

The Pickaway Grain Co.
Phone 91

The Circleville Lumber Co.
150 Edison Ave. — Phone 269

Lindsey Bake Shop
127 W. Main St.

Kochheiser Hardware
135 W. Main St. — Phone 100

Bingman's Super Drugs
148 W. Main — Phone 343

The Sturm and Dillard Co.
Concrete Blocks
Island Rd. No. 3 — Phone 273

Hatfield Realty
133 W. Main St. — Phones 889. 1089J

L. M. Butch Co., Jewelers
Glass — China — Gifts

Defenbaugh Funeral Home
151 E. Main St.

Pickaway Dairy Co-op Association
W. Main St.

The Circleville Savings and Banking Co.

United Department Store
117 W. Main St.

Kearn's Nursing Home
501 N. Court St. — 203 S. Scioto

The Third National Bank

Ralston Purina Company
Circleville, Ohio

Circleville Building Supplies, Inc.
766 S. Pickaway — Phone 976

Circleville Fast Freeze Locker
P. J. Griffin, Owner-Operator

Basic Construction Materials
E. Corwin St. — Phone 461

Thompson's Restaurant
Route 23 — 1 Mile South
Open 7 Days

The Pickaway Farm Bureau Cooperative, Inc.
312 W. Main St. — Phone 834

Ullman's Flowers
Flowers for Every Occasion
227 E. Main St. — Phone 26

BRING A FRIEND TO CHURCH WITH YOU

Urge To Explore Still Lives

There probably are enough formidable challenges remaining on the earth to interest man for some time to come, but the frointiers that long have called him to the far places unquestionably are becoming fewer.

Not long ago Sir Edmund Hillary conquered Mount Everest. Now Dr. Vivian Fuchs has trekked 2,100 miles across Antarctica with the South Pole as his half-way point.

Soldiers reportedly have wept for new lands to conquer and men have climbed towering mountain peaks merely "because they are there." But if there are no more horizons left on earth, will man sit back and relax? Everyone knows the answer. Already the pioneers of the age stretching ahead are pressing for the conquest of space.

Dr. Fuchs and his 11 daring companions braved the perils of crevasses, snowstorms and the bitter winds of an approaching Antarctic winter to accomplish a feat that 46 years ago cost the life of Robert F. Scott. They persevered in the face of warnings and pleas that the effort be abandoned midway when weather seemed to be closing in.

The 99-day trip added a wealth of reresearch data to the store that is being amassed in the International Geophysical Year. But it would be an error to suppose that the quest of such information alone drove Dr. Fuchs and his men across the bottom of the world.

The data shapes up as the justification for the British explorer to do something man has never done before—cross Antarctica by land via the South Pole.

So man slowly marks off the challenge he has faced on this globe. His successes of the past are reason enough to believe he will be successful in the challenges of the space age. Surely the urge that drove explorers of other times still lives.

All Energy Has Common Root

An announcement has come from Germany that the unified field theory sought by the late Albert Einstein in the realm of physics may have been finally formulated.

Lending weight to the significance of the announcement from the University of the field of physics. Heisenberg said that if his new theory is proved correct, it means that all of nature's fields of energy have one common root.

Thus the overall unity of the universe may be provable by mathematical formula. Heisenberg emphasizes that it may take many years to prove the formula which appears to "explain the structure of even the smallest particles of water and thus matter itself."

Thirty years ago Heisenberg formulated the theory of probability which is now a foundation stone of science. Oversimplified, the explanation of this theory is that man will never know exactly how a given atom or particle of energy operates because he will never be able to observe it. The very beam of light or of electrons sent to "look" at the particle will knock it from its previous path, making absolute certainty impossible.

All that man can do is make enough observations to figure the "probability" of of activity and characteristics of the infinitesimal "building blocks" of the universe.

It will be interesting to learn if Heisenberg has been able to prove by mathematics what man will never see by sight.

Are We Old after 26?

Those who are beginning to take a purely personal interest in the fact that man's life span is lengthening now encounter a Midwest university faculty member who reveals they have been middle-aged longer than they thought. Middle age, he says begins among Americans at 26.

His contention is that in these days when people live a "hothouse" apartment life devoid of outdoor activity, physical deterioration begins early. That fits in uncomfortably well with the pattern Uncle Sam set in fixing the upper limit for the draft at age 26.

The professor's pronouncement on the general American physical status suggests that the 26-year deadline on youth can be delayed by a program of walking, running, skating, skiing, dancing, canoeing, rowing, climbing, and cross-country hiking.

A glance at the top men in sports is enough to confirm this promise that exercise full measure of physical prowess before they are 26.

Many others must hope for some prescription to prolong, not delay, middle age-even if they are in the time of life when, according to Byron, they "hover between fool and sage."

Courtin' Main

Man who says marriage is a 50-50 proposition will never qualify as an authority on women.

Fighters Keep U.S. Alive

By George Sokolsky

Sometimes the mind of President Eisenhower displays itself best in the off-the-cuff remarks he makes at press conferences, because there he is himself without the intervention of James Hagerty, Arthur Larson, Robert Montgomery and others who seem to be bent on doctoring him into being what he is not and never can be.

The following quotation refers to Gen. James M. Gavin who retired from the military service because he desired to tell the truth without being censored. President Eisenhower said of Gen. Gavin:

"...I mean it was the act of a man of a particular personality—and I have no comment whatsoever. If the man wanted to retire, it was his right, period."

Of course, every human being has a particular personality, no two being alike. here are strong men and weak men, tired men and aggressive men—and women, too. What Eisenhower meant probably was that Gen. Gavin has a personality that is displeasing to Eisenhower because it is sharp, it is strong and aggressive; it is self-reliant. The President prefers a conforming personality one that salutes his superiors and expects to be saluted by his inferiors. In a word, a personality that knows its place and keeps it.

While that is an orderly procedure in a military organization, in civil life it represents tired, unimaginative people who, having discovered what pays off, avoid what does not pay off. In the struggle for power in the world today, it is significant that all of Europe with the exception of West Germany appears to be fatigued intellectually, no statesmen, except the aged Konrad Adenauer, exhibiting both courage and imagination.

The Russians, who are building a world state, are, as one might say, full of paprika and that is equally true of such people as the Arabs and the Israeli. But both Europe and the United States are tired and the evidence of fatigue here is the unwillingness of men to engage in controversy, to fight hard for what they believe to be right.

I am sure that Harold Stassen is all wrong about Soviet Russia, but at least he says his say and fights for a forum to say it. What he says seems to be to be immature, idealized nonsense, the product of a careless appraisal of historic forces, but believing as he apparently does that peace is worth any price, he rejects being silenced.

Were it not for an equally aggressive mind, John Foster Dulles, this country would probably have made more errors in foreign policy than it has, for Dulles has had to combat not only the White House crowd but also big business whose patriotism is to be measured by the state of the market and whose judgment is controlled by committees including public relations counsel and lawyers who fear losing retainers and therefore favor avoiding controversies which may lead to unpopularity.

The difference between Harold Stassen and John Foster Dulles is similar to the difference between Walter Reuther and George Meany. Reuther, seeking power for himself, has the impudence to shout his opinions from the housetops, no matter how foolish and how other men may ridicule him; Meany, regarding himself as a labor statesman and seeking to preserve the A.F.L. - C.I.O. marriage at any cost, retreats steadily before Reuther's impudence. So John Foster Dulles compromises with the White House insipidities, whether they come from Sherman Adams, Harold Stassen, now retired, Arthur Larson or even the President because he will not resign and risk a further collapse of this Republican Administration.

In a tired world, victories often go to the most impudent. It took Stalin a decade or more to reduce the Russian Communist Party to his will and the Russian people to his dictatorship. Khrushchev did it in a few months, with humor and laughter, merrily sending such an historic figure as Molotov to Mongolia to be an ambassador to nomads and Kaganovich to Alma Ata.

Khrushchev does not need to kill his opponents as Stalin did because he laughs at them, just as he laughs at all the world when he hands the world an agenda and tells such a country as the United States what may or may not be discussed at a summit conference which he needs for propaganda and the United States needs like a hole in Uncle Sam's head.

The Herald

A Galvin Newspaper
F. RODENFELS Publisher
A daily newspaper consolidating the Circleville Herald and the Daily Union Herald.
Entered as second class matter at the Circleville Post Office under the act March 3 1879.
Published every afternoon except Sunday at the Herald Building 210 North Court Street, Circleville, Ohio by the Circleville Publishing Company

SUBSCRIPTION PRICES
By carrier in Circleville 35c per week. By mail in Pickaway County $8 per year. Elsewhere in Ohio, $9 per year. Outside Ohio $12.

Telephones
Business 1333 — News 1338

LAFF-A-DAY

© 1958, King Features Syndicate, Inc., World rights reserved.

"Fore!!"

New Things in Medicine

By Herman N. Bundesen M.D.

The advances that are made continually in medicine are really quite amazing even to a doctor. That's why I like to keep you informed, once each month, about what is new in the medical field.

Scientists have now developed a multiple dose jet injector which permits speedy administration of Salk polio vaccine in mass inoculation programs.

The new instrument which has no needle, can inoculate patients as quickly as one every foor to six seconds. The jet injection is relatively safe, although slight bleeding does occur in at least 10 per cent of those inoculated with the instrument.

It does away with the fear many patients have of a needle, and no sterilization is necessary.

Parents who are worried about their children's lack of appetite will find the new drug Somatovite, valuable. By combining a low dose of reserpine with vitamins B1 and B12, the new drug produces the best results in children who are high strung, nervous and irritable.

The calming effect of reserpine permits such youngsters to have a relaxed meal. Investigators say Somatovite has produced "striking gains in weight and appetite improvement.

Anew use has been found for the drug chlorothiazide which is itself a relatively new compound. First used for relieving edema or water logging of tissues in patients with congestive heart failure, the drug has also been found nelpful in treating high blood pressure.

In tests on patients taking only chlorothiaizde, a drop in blood pressure of about 16 per cent was noted. When this drug was used in conjunction with others, the total reduction by the combined therapy averaged 27 per cent.

A British physician reports success with a completely "open" method of treating burns. After being cleaned with certrimide the burned surface is exposed to the air to dry.

In hot, dry climates, it is reported this occurs within one to two hours. There is no loss of plasma or electrolytes.

The patient reportedly suffers from no shock and there is no infection, since the surface is dry.

A work of caution: Medicines should be given only on the advice of the doctor.

QUESTION AND ANSWER

D. G.: Is multiple sclerosis inherited?

Answer: There is sometimes a tendency for several cases of multiple sclerosisosis to occur in the same family. However, it is not usually hereditary.

School Bus Insurance Regulations Detailed

COLUMBUS (AP) — School boards can insure all students riding to and from school in a bus whether they own the bus or whether the bus is hired, Atty. Gen. William Saxbe has ruled.

The boards can also take out liability insurance for thir own officers and employes, including drivers of buses owned and operated by the boards, but the boards cannot buy liability insurance for a hired bus, Saxbe said.

Frost Damaging Roads in State

COLUMBUS (AP) — Frost damage is causing roads throughout the state to break up faster than repair crews can patch them, Ohio Department of Highways maintenance engineers report.

"We will have every available patching crew out trying to patch as fast as breaks show up," said Highway Chief Charles M. Noble. "But it is somewhat doubtful that we will be able to keep up with the developing damage in all cases."

Permanent repairs are not possible until all the frost is out of the ground and the earth begins to dry out, Noble said.

Ohio Hog Price Climbs

COLUMBUS (AP) — Hogs sold in Ohio's interior markets at an average of $20.65 pr hundredweight this week, about 40 cents higher than last week.

You're Telling Me!

By HOYT KING
Central Press Writer

Germany plans to revive the dirigible business with a brand-new 200-passenger 100 miles-an-hour Zeppelin. In this jet air age, we fear the Zeps will have to show more zip than that.

Many of us recall the pre-World War II Zeppelins. The huge silver balloons were mighty picturesque—and expensive.

Englishmen who have given up puffing cigs have formed a Smokers Anonymous group. Zadok Dumkopf wonders if it has two degrees of membership—plain and filter.

See where a western movie star got a sore trigger finger signing autographs. The pen is not only mightier than the sword—but also a lot tougher than the old fashioned six shooter.

A London woman got a divorce when she testified her husband would say only two words to her —"hello" and "goodby." Well, at least he gave her no argument.

A Bologna, Italy, couple celebrate their 79th anniversary. They really meant it when they said "I do!"—back in 1879.

The Department of Commerce has awarded gold medals to two Weather bureau workers for outstanding public service. Could be the Commerce boys have forgotten about that recent horrible winter weather—but we haven't!

Toledo Pair Fined In U.S. Tax Case

TOLEDO (AP)—A man and wife were fined $3,000 each and put on six months probation Friday after pleading guilty to federal income tax evasion.

U.S. Judge Frank L. Kloeb also told Louis Linver, 51, and Doris Linver, 54, to start a new bookkeeping system at their National Waste Material Co.

The couple was charged with falsifying joint income tax returns for 1952 through 1956. They paid tax of $1,755 on a reported income of $19,650 during that period. The government said they should have paid tax of $10,183 on income of $55,195.

Akron Worker Buried

AKRON (AP)—Twlve feet of dirt buried 52-year-old Clifford Mustin when a sewer line excavation on which he was working caved in Friday.

Try and Stop Me

By BENNETT CERF

P. G. WODEHOUSE tells me that a 62-year-old lady in Bad Axe, Mich., was knocked down in the street by a flying cow! It had been set in motion by a speeding automobile and it smacked the lady amidships. Undaunted, she arose at the count of nine, and demanded shrilly "*Who threw that cow!*"

* * *

More of those tall Texan tidbits: one oil tycoon boasted he'd been around the whole world twice in a single day: from Dallas to Houston, and back! . . . Another tried to buy either the Queen Mary or the Queen Elizabeth for his private yacht. But those Cunard meanies wouldn't break up the set . . . And a swank restaurant outside Fort Worth inserted this "come-on" ad in a local gazette: "All you can eat for $125,000!"

* * *

There are a powerful lot of strings to a man's life, observes Terry Rattigan: apron, heart, purse, and harp.

© 1958, by Bennett Cerf. Distributed by King Features Syndicate.

Retiring Ohio Dem Needles GOP Boss

WASHINGTON (AP) — U. S. Rep. Wayne L. Hays, an Ohio Democrat who plans to retire, says he is happy Ohio Republican chairman Ray Bliss predicts the GOP will fill the vacancy.

"That makes me feel good," Hays said Friday. "H (Bliss) has said that ever since he has been Ohio chairman, and he has been wrong every time."

A sounding out of Ohio Republicans in Congress indicates they share Bliss's confidence, despite an employment sag in Ohio's industrial areas. Republicans consider the unemployment only temporary.

MODERN UP TO DATE PROTECTION

"I'll be right back . . . I'm going to call my agent,

LEW COOK INSURANCE AGENCY
"FOR PROMPT CLAIM SERVICE"

Special Sale---
ENGLISH STAINLES STEEL
Paring Knife
Regular 40c Value — 24c each
2 FOR 45c
ENGLISH STAINLESS STEEL
Steak Knives
Regular 50c Value — 29c each
3 FOR 79c
KOCHHEISER HARDWARE
113 W. Main — Phone 100

Coleman
AMERICA'S ONLY BONDED HEATING AND COOLING LINE!

Coleman
Franchised Dealer on --
Gas Wall Heaters
Gas and Oil Floor Furnaces
Gas and Oil Space Heaters
Vit-Rock Water Heaters

BLUE FURNITURE

Public Notice!

For many years, the Blue Furniture Company has sold, installed, and serviced the entire Coleman line of heating, water heating, and air conditioning products. We have hundreds of satisfied customers, and we are proud to have been of service to this community as the exclusive franchised dealer for Coleman Products.

We now wish to announce that due to the expansion of the Coleman Heating and Air Conditioning Line, we will continue to sell, install, and service all Coleman Products with the exception of Forced Air Furnaces and Central Air Conditioning.

Forced Air Furnaces and Central Air Conditioning will be sold, installed, and serviced through BOYER'S HARDWARE COMPANY, 810 S. Court Street.

Thanks, Circleville, from the Coleman Company, and the Blue Furniture Company, for making this expansion of Coleman representation possible!

We also wish to welcome our good friends, the Boyer Hardware Company, into the Coleman picture. We can say without reservation that in handling Coleman Blend Air Furnaces and Air Conditioning, Boyer's will be handling the finest line on the market. There have been many exciting new developments in the Coleman line and they all add up to extra value to the consumer!

The quality of the Coleman line is dramatically proven by the fact that each and every piece of Coleman equipment carries a $500.00 BONDED WARRANTY backed by one of the largest insurance companies in the world — COLEMAN IS AMERICA'S ONLY LINE OF BONDED HEATING and COOLING EQUIPMENT.

For your needs on COLEMAN SPACE HEATERS, FLOOR FURNACES, WALL HEATERS, and WATER HEATERS, see the BLUE FURNITURE COMPANY — for your needs on BLEND-AIR FURNACES and AIR CONDITIONING, see BOYER'S HARDWARE.

—CHESTER A. BLUE

Coleman
Franchised Dealer on --
Trim Boy Furnaces
Verticals
Horizontals
Low Boys
Oil Furnaces
Famous Blend-Air Systems
Remote Air-Conditioning Unit
Polar Pak Air Conditioning
Solar - Polar Combustion Heating and Cooling Units
BOYER HARDWARE

Blue Furniture Co.
167 W. MAIN ST. PHONE 105

Beta Sigma Phi Elects Mrs. Snook President

Mrs. Howard Snook was elected president of Kappa Alpha Chapter of Beta Sigma Phi Sorority when it met Thursday evening in the club rooms of the Masonic Temple.

Mrs. Charles Reid was elected vice president; Mrs. Richard Robbins, recording secretary; Mrs. Bobby Maxey, treasurer; Miss Kathleen Platt, corresponding secretary and Mrs. Leora Sayre was re-elected director of the group. Mrs. Robert Russell, Mrs. Richard Robbins and Mrs. George Hamrick was the nominating committee who presented the slate of officers.

Mrs. Olen Black, president, read a letter of thanks from Walter W. Ross, founder and international president of the group, for its contribution to the Endowment Fund. She also presented an invitation from the Chillicothe Council for Beta Sigma Phi for the local group to attend the annual Founder's Day Rituals Dinner and Dance to be held April 26 at Chillicothe.

Mrs. Black, Mrs. Leroy Slusser and Mrs. Snook plan to attend a Beta Sigma Phi City Council meeting March 10 in Chillicothe. A pledge party has been planned for March 20th under the supervision of the membership and social committees.

Mrs. Orville West, service chairman, thanked the members for their cooperation in making the house-to-house Heart Sunday solicitation such a success.

A vote was taken to select the "girl of the year", which is given to the girl who has contributed most to the chapter and exemplifies the "good sorority member." The winner will be announced at the Rituals Dinner in April.

Miss Emma Tennant, chairman of the next cultural meeting, announced the meeting will be held in the Little Gallery, E. Main St., at 8 p. m. April 3. Miss Ruth Montelius will be the guest speaker.

Mrs. Sayre, Mrs. Carl Thompson, Miss Platt and Mrs Slusser presented the program entitled "Sculpturing and Modeling.' Mrs. Thompson showed and explained soap sculptures and some of the tools of the amateur sculpturer.

Several art books on sculpture and modelling were discussed and some emphasis was given to the works of Rodin. The models of the Presidents at Mount Rushmore were shown and discussed.

Mrs. Sayre demonstrated with Mexican terracotta the various methods of modelling. Methods demonstrated were pinch-pot, coil, slab and potter's wheel

Following the cultural program refreshments were served by the committee.

* * *

Mrs. Van Camp Hostess for Circle No. 1

Mrs. George Van Camp, 307 Oakwood Place, will be hostess to Circle No. 1 of First Methodist Church when they meet at 2 p. m. Wednesday.

Mmbers are reminded to bring their sales tax stamps. Mrs. E. P. Goad, Mrs. Emory Ridlon, Mrs. Carl Johnson and Mrs. Elliott Miller will be the co-hostess committee.

Calendar

SUNDAY

YOUNG COUPLES CLUB OF Trinity Lutheran Church, 6:30 p. m., in the parish house of the church.

MONDAY

MONDAY CLUB, 6:30 P. M., Social session in the Presbyterian Church.

BERGER HOSPITAL GUILD NO. 21, 8 p. m., in the home of Mrs. L. D. Varble, Circle Drive.

ROUNDTOWN GARDEN CLUB, 8 p. m., in the home of Mrs. John Beck, 123 Watt St.

BERGER HOSPITAL GUILD NO. 12, 8 p. m., in the home of Mrs. Robert E. Bower, Route 1, Kingston.

BLUE STAR MOTHERS CHAPter No. 7, 2 p. m., at Memorial Hall.

CHORAL STUDY GROUP OF AAUW, 8 p. m., in the home of Mrs. Richard Boyd, Stoutsville.

TUESDAY

CIRCLE NO. 5 OF TRINITY Lutheran Church, 8 p. m., in the home of Mrs. Charles Mumaw, Route 3.

CHILD ADVANCE CLUB, 7 P. M., in the home of Mrs. Jack Wise, 333 E. Franklin St.

JAYCEES WIVES CLUB, 8 P. M. in the home of Mrs. William Speakman, 112 Reber Ave.

CHAPTER NO. 90 ORDER OF Eastern Star, 8 p. m., in the Masonic Temple.

ROUNDTOWN BUSY BEES, Extension Club, 10 a. m. to 3 p. m., in the home of Mrs. Harry Lane, 459 Half Ave.

WASHINGTON GRANGE, 7:30 p. m., in the Washington Twp. School.

WEDNESDAY

FIVE POINTS WCTU, 2 P. M., in the home of Mrs. Sylvia Eggleston, Five Points.

MORRIS EUB LADIES AID, 2 p. m., at the church.

CIRCLE NO. 1 OF FIRST METHodist Church, 2 p. m., in the home of Mrs. George Van Camp, 307 Oakwood Place.

BETA KAPPA CHAPTER OF Sigma Phi Gamma, 8:30 p. m., in the home of Miss Margaret Goode, Route 4.

THURSDAY

LADIES DAY, 12 NOON AT THE Pickaway Country Club.

MAJOR JOHN BOGGS CHAPTER, Daughters 1812, 2:30 p. m. in the home of Mrs. Paul Cromley, Route 1, Ashville.

Mrs. Kocher New Member to Circle No. 5

Mrs. Hazel Kocher was welcomed as a new member when Circle No. 5 of Trinity Lutheran Church met in the home of Mrs. John Beck, 123 Watt St. Tuesday evening.

Mrs. David Walters, chairman, presided over the business meeting. Devotions were given by her. Bible study and the topic "Reaching Through Teaching" were presented by Mrs. Truman Eberly assisted by Mrs. Walters, Mrs. Beck, Mrs. Frederick Goeglein, Mrs. Robert Brobst and Mrs. Forrest Easterday.

New Guinea, the emphasis for the month, was given by Mrs. James Palm. The next meeting will be held in the home of Mrs. Goeglein, 220 Sunset Drive, April 1. Mrs. Eberly will be co-hostess.

At the close of the meeting refreshments were served by the hostess assisted by Mrs. Ralph Beck.

* * *

Program Slated For EUB Ladies

A St. Patrick's program will be held when the Morris EUB Ladies Aid meet at 2 p. m. Wednesday at the church.

To paint a radiator or grill, first use aluminum or red lead. Follow it with two coats of oil paint in the shade you want; an enamel after that is optional.

Between each coating, allow at least 48 hours for drying.

Miss Defenbaugh Speaker For Town and Country Club

Miss Barbara Defenbaugh was guest speaker for the Saltcreek Town and Country Club Wednesday evening. It met in the home of Mrs. Dalton DeLong, Laurelville. Miss Defenbaugh, a teacher at Granville, presented the program "preparing your child for school," followed by a question-answer period.

After devotions by Mrs. Don Strous, the business meeting was conducted by Mrs. DeLong. Plans were made to sponsor a Stanley Party April 21 at the Lutheran Church, Tarlton.

The husbands dinner party was changed to March 22 due to a conflict on the previous date. A nominating committee to prepare a slate of officers was appointed by the president. Members appointed are: Mrs. Don Strous, Mrs. Carl Fry and Mrs. Robert Collins.

At the close of the meeting rerefreshments were served by the hostess. The next meeting will be held in the home of Mrs. Collins, Laurelville. The guest speaker will be Mrs. Richard McDowell, Laurelville.

Guests for the meeting were: the speaker, Mrs. Betty Young, Mrs. Bill Downs, Mrs. Betty McJunkin and Mrs. William Defenbaugh.

* * *

Child League To Sponsor Rummage Sale

Plans for a spring rummage sale were made when the Child Culture League met Wednesday evening in the home of Mrs. Robert W. Moyer, 538 E. Franklin St. The sale is to be held March 21-22.

The Wednesday meeting was dedicated to Mrs. Clark Martin, the club's seventh president. Mrs. Kenneth Wolford presided over the business session. She appointed Mrs. Marshall Winner to serve as chairman for the rummage sale and to set up the work schedules.

A nominating committee was appointed to present a slate of officers for the next meeting. Mrs. Leo Morgan will serve as chairman with Mrs. Annette Merriman and Mrs. John Jenkins assisting.

Following the business meeting, Mrs. John Woods presented a book review, "Kids Say the Darnedest Things," by Art Linkletter.

Refreshments were served by the hostess assisted by Mrs. Paul Matz, co-hostess. Mrs. Leo Black, 140 Walnut St., will be hostess for the meeting of April 7.

* * *

Mrs. Croman Guest For MJB Chapter

Mrs. Sterley Croman, state chairman mountain schools, will be guest speaker for the Major John Boggs Chapter of Daughters 1812 when they meet in the home of Mrs. Paul Cromley, Route 1, Ashville at 2:30 p. m. Thursday.

Mrs. Croman will be assisted by Miss Mary Heffner and Miss Ora Rittenour.

A coat of white shellac will help give an antique appearance to maps or old prints.

Friendly Class Names Mrs. Cupp New President

Mrs. Doyle Cupp was elected president to replace Robert Cupp, who left for service, for the Friendly Class of the Church of the Brethren when it met Tuesday evening in the home of Mr. and Mrs. Lawrence Davis, 113 W. Water St. Cupp is to be stationed at Fort Sam Huston, Texas.

Group singing "Shall We Gather at the River" opened the meeting. Prayer was given by Doyle Cupp. Plans were discussed for the revival services which begin April 6. The Mathias Brothers, three radio Gospel singers, will be guests Friday, Saturday and Sunday nights.

The next meeting on April 1, will be in the home of Mr. and Mrs. Roy McNeal, 1103 S. Washington St. Mrs. Bernice Garrett, Mrs. Wilma Reeser and Mrs. Phyllis Cupp will be co-hostesses.

* * *

Luncheon Planned For Busy Bees

"Hospitality with economy" will be the theme for the Roundtown Busy Bees Extension Club when they meet in the home of Mrs. Harry Lane, 459 Half Ave. The meeting will start at 10 a. m. and last till 3 p. m. with a luncheon at noon by the hostess assisted by Mrs. Leora Sayre. Swedish weaving will be the program for the afternoon.

What Every Girl Wants: A Colorful Bag for Easter

By DOROTHY ROE
Associated Press Women's Editor

Little girls are just as accessory-wise these days as their mothers. And the youngest lady in the house is going to expect not only a new Easter dress, but also all the trimmings, including a new handbag.

Such accessories can run into high finance unless one does some careful figuring. Local sewing center experts suggest one way to save—making the handbag at home.

A triangular handbag in candy-pink velvet, machine embroidered to give an unusual striped effect, should delight any small charmer. Here's how to make it:

The bag requires 3/8 yard of pink velveteen, 1/4 yard of pink taffeta, 1/2 yard of white cotton flannel and a 14-inch neckline zipper.

Make a pattern of heavy paper. The bag consists of three sides that are stitched together, forming a point at the bottom, and a triangular top fastened by a zipper. For the three sides draw a triangle with one straight side and two curved sides, measuring 5 7/8 inches lengthwise and 5 inches across. Add an extra half-inch all around for seam allowance. For the top draw the same size triangle, with all three sides curved. Cut out paper pattern.

Back the velveteen with cotton flannel and quilt the whole piece before you start to cut. Quilt vertically, in contrasting color thread, using your favorite stitch. A seam gauge will help keep the spacing even.

Then cut out pieces — the three sides and top. Cut the same pieces in taffeta for lining. Cut one piece of cardboard to use for stiffening the top. Cut a bias strip 2 by 15 inches for the handle.

Sew side sections together along curved lines, so all points meet at he bottom of bag and all straight edges form top of bag. Turn to right side. Repeat for lining. Top stitch along both sides of seams on right side. Repeat for lining.

Fold zipper to find center and pin center to center front seam of bag. Ends will extend along two sides and around the corner onto the third side. With right sides of zipper and bag together, top stitch zipper to top edge of size section. Stitch top to side sections between ends of the zipper. Stitch other side of zipper tape to edge of top. Press seam open and top stitch section between ends of zipper.

To make bias cording for handle turn both edges of bias strip in 3/8-inch and fold again in center. Stip stitch folded edges together. Turn back ends of cording and whip stitch, to end the strip with a curled section like a fiddle top. Loop ends once to form a knot. Whip stitch knot to center of top.

Insert lining in bag and slip stitch to zipper tape. Place cardboard piece between lining and top of bag, slipping edge under zipper tape. Slip stitch lining to zipper tape.

After you get the knack of making this four-section bag, you'll probably want to make several, in different sizes. Big ones are handy for the bach, if they're lined in plastic. A black satin one would make a wonderful evening bag. The decorative possibilities are unlimited, thanks to the many embroidery stitches which may be done automatically on the new sewing machines.

SPG Sorority To Meet Wednesday

The annual test will be given when Beta Kappa Chapter of Sigma Phi Gamma International Sorority meet in the home of Miss Margaret Goode, Route 4, at 8:30 p. m. Wednesday.

FRIENDLY DONUT SHOP
729 SOUTH COURT
WEEK END SPECIAL
GLAZE DONUTS
50c Doz.

Busy day? Refresh with Milk—
Milk makes Energy!

Milk gives you a lift that lasts

Get a glass of milk when you need a lift that lasts. You'll carry on *really* refreshed, *lastingly* refreshed.

Milk, the High-Protein Refresher

Milk gives you complete proteins to help build strong bodies in youth, rebuild sound bodies in adults. Enjoy milk every day!

PICKAWAY DAIRY
Producer Owned and Operated

A NEW BOOK TO BE CALLED
"THE ENTERING WEDGE"
treating of
THE CHRISTIAN RELIGION
and aspects of human life that profoundly affect its acceptance, spread and growth, will go into publication soon, possibly within 90 days or less from this date.

The price of the book will be $7.50, but to introduce this book in this area, subscriptions received within thirty days from this date will be filled for $6.00.

Better understanding of the Holy Scriptures will come from the reading of this book . . . they are linked, so that the lesser book becomes the key that opens the way to the pleasure and profit of the Greater Book.

TABLE OF CONTENTS

1. Why I Believe in Jesus Christ as Lord of Earth
2. From the Cradle to the Grave
3. What Is Man, and Who Is God?
4. Man Specially Favored In Divine Plan
5. The Mind of Man
6. See, Seeing, Understanding
7. Instinct and Reason
8. Nature, the Work of God
9. Our Present Position on the Stream of Time
10. Religions of the Earth
11. Jesus Christ
12. Stumbling Stones in Pathway of Life
13. Charity
14. The Truth About Hell
15. God Is Love
16. Time and Space
17. All Humanity Shall Be Saved
18. And the Truth Shall Make you Free
19. Answer to Paine's "Age of Reasons"
20. Rise and Fall of Nations
21. The Power of God

REVIEWER'S REPORT

The manuscript of this book was reviewed by the Washington, D. C. office of National Literary Agency, and their report follows:

NATIONAL LITERARY REVIEW
1010 Vermont Ave., N. W.
Washington, D. C.
November 8, 1956

Mr. Matthew Burnett
5712 14th Street
Alexandria, Virginia

Dear Mr. Burnett:

We have now given your book, THE ENTERING WEDGE, two readings and want you to know that we consider this an amazing study of the Bible. You also have an unusual grasp of comparative philology and of the history of religions. It may also be said of the author, as was said of Spinoza, that he is a Gott-betrunkene Mensch, or God-intoxicated.

The Style of writing is clear, direct and forceful. You move from one subject to another with a firm step and know exactly how to get there. We feel that the caliber of the writing matches the subject matter.

Yours very sincerely,

Frederick Reinstein,
Manager

The over-all purpose in writing the book has been to bring people over the world to a more intimate knowledge of the Chrsitian Bible, and, believing this to be God's work, 99% of all profit from book sales (after publishing and distribution costs are paid) will be set aside for all time for the furtherance of this work . . . but for the first work, education must come first.

For this purpose, a non-denominational, non-profit school will be established in this country to which groups of selected young men and women from all nations, and of all colors (or so-called races), will be brought, to live and to learn together, without cost to them, plant and animal husbandry, dairying, mechanical skills, domestic science and particularly our language, so that they may be sent back to their own lands as really capable missionaries.

You will do a big part in this work by calling attention of your friends to this advertisement, and as gifts, you will never make another that will be so thoroughly appreciated for years to come. Any ten pages in this book will be worth more than the cost of the whole book to any man, woman or child that is living today.

MAIL THIS COUPON TODAY

WEDGE SCHOLASTIC FUND, P. O. Lock Box 1914, Washington, D. C.
Please enter my name as a subscriber to The Entering Wedge to be published at $7.50. Enclosed herewith my check (or money order) for $6.00, which I understand is the price during the next thirty days from the date on this newspaper.
(Please print name and address)

NAME: ....
ADDRESS: ....
CITY: .... STATE: ....

THE WORLD'S MOST RELAXING CHAIR . . . . .
Stratolounger

Just a few minutes in a STRATOLOUNGER IS refreshing and rejuvenating as hours of normal sleep. This amazing reclining chair with the famous patented Lorenz moving mechanism adjusts to everyone's most comfortable position effortlessly. Your choice of newest upholstering fabrics . . . Boltaflex . . . and Boltaflex-and-fabric combinations in exciting decorator colors. Come in and try a STRATOLOUNGER . . . see for yourself.

AS ADVERTISED IN LIFE

89.95
Vibrator Available On Any Stratolounger At $15.00 Extra

Just A Small Down Payment Delivers A Stratolounger To Your Home

sit down | lean back | relax

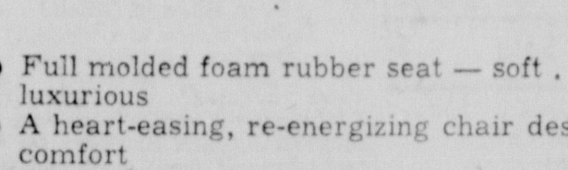

feel the cares of the day float away

- Full molded foam rubber seat — soft . . . luxurious
- A heart-easing, re-energizing chair designed for comfort
- Overworked hearts are relieved — circulation is improved
- Strained nerves are soothed — tension eased
- Beautifully styled — tailoring and detailing as fine as on chairs that cost double

CONVENIENT TERMS!

MASON FURNITURE
121-23 N. COURT ST. PHONE 225

POLIO SEASON NEAR!

Polio occurs during every month of the year, but the highest incidence occurs during the summer months. The 1958 season will soon be upon us. Now is the time to be immunized in order to be protected. During the past two years, polio vaccine has been largely responsible for an 80-percent drop in paralytic polio. But, the vaccine is worthless unless administered. It does not wipe the disease from the face of the earth. It only protects (up to 90 percent) those who receive it. So don't delay. Be immunized! Protect yourself and family against this dread disease.

BINGMAN'S
SUPER DRUG STORE
PHONE 343 148 W. MAIN

Classified

Phone 1333

To order a classified ad just telephone 1333 and ask for an ad-taker. She will quote rates and help you write your ad. You may mail your ad to The Circleville Herald if you prefer.

WORD RATE

Per word, one insertion 5c
Per word 3 consecutive insertions 10c
Per word 6 insertions 20c
Minimum charge one time 75c
Blind ads (Service Charge) 25c
Card of Thanks $1.50 per insertion
Obituaries $2.00 minimum
75 word maximum on obituaries and cards of thanks. Each additional word 5 cents.

Publisher reserves the right to edit or reject all classified advertising copy. Ads ordered for more than one time and cancelled before expiration will only be charged for the number of times the ad appears and adjustments made at the rate earned. Publishers reserve the right to classify ads under the appropriate headings.

Publishers are responsible for only one incorrect insertion of an ad. Out of town advertising must be cash with the order.

Classified ads must be in The Herald office before 8:30 a. m. the day of publication.

4. Business Service

Ike's

Septic tank and sewer cleaning service, sink lines laboratory lines and comode cleaning service

For Good Service

Call 784-L

SEWER AND DRAIN SERVICE
Inexpensive and effective. Only Roto Rooter can give complete cleaning service without unnecessary digging. Circleville 455 or Lancaster 3663

J. E. Peters
General Painting Contractor
Industrial, Commercial and Residential
Business Established Since 1935
Hourly or Contract Rates
Free Estimate, Phone 5071
705 E MOUND ST.

BODY REPAIR PAINTING
BODY REPAIR MAN
LLOYD FISHER
Let Us Give You An Estimate
YATES BUICK CO.
1220 S Court St.

O. V. McFadden
Hardwood Lumber Structural Timbers
Corn Cribs — Feed Racks
Hog Boxes
Phone 3901 Rt. 1 Laurelville, Ohio

PLASTERING
And Stucco Work
New and Repair
GEORGE R. RAMEY
Rt. 1 Phone 6090

Whitt Lumber Yard
Pickaway and Ohio Sts Phone 1067

Bank Run Gravel,
Top and Fill Soil
Hauling or Loading
Raleigh Spradlin
At Red River Bridge
Phone 6011

Turner Alignment
Front End
Wheel Balancing
Frame Straightening
Wheel Straightening
Rear 140 E Main
Phone 1320

Ward's Upholstery
225 E. Main St. Ph. 135

Loveless Electric Co.
ELECTRIC CONTRACTING
INDUSTRIAL, COMMERCIAL and RESIDENTIAL
FREE ESTIMATES
213 WALNUT ST. — PHONE 408

PAPER HANGING painting. Virgil Six Ph 2368 Ashville

WATER WELL DRILLING
JOE CHRISTY Phone 987 and 1730

EXCAVATING sewers footers, septic tanks, grading, free estimates. Ph 1796 Dale Lanman Circleville O.

E. W. WEILER
COMMERCIAL and RESIDENTIAL BUILDING
Phone 616 — 7:30 8:00 A.M.
or 1012-R Evenings

BUSINESS DIRECTORY

Detailed Reference to Business Facilities of Circleville

PONIES AND EQUIPMENT
Buy your pony on easy payments.
Chester Blue Ph 1099-L

DAIRY PRODUCTS DEALERS

PICKAWAY DAIRY ASSN
Pickaway Butter Phone 28

GUERNSEY DAIRY
Borden's Milk Products Phone 978

ELECTRIC APPLIANCES

PETTIT'S
130 S Court St. Phone 214

LOCKER PLANT

L B Dailey
Custom Butchering
Lovers Lane Phone 68

RETAIL LUMBER DEALERS

ANKROM LUMBER AND SUPPLY
325 W Main St Phone 237

CIRCLEVILLE BUILDING SUPPLIES INC.
766 S Pickaway St. Phone 976

CIRCLEVILLE LUMBER CO
150 Edison Ave. Phone 269

4. Business Service

McAFEE LUMBER CO.
Ph. NI 2-3431 Kingston, O

COAL — OHIO LUMP
Edward R Starkey Ph 622-R

FRAZIER GARAGE—Phone 1867. Radiators and Gas Tanks cleaned and repaired. All jobs completed in 24 hrs.

Parks Coal Yard
213 W Ohio St. — Phone 338

Barthelmas Sheet Metal And Plumbing
241 E. Main St Ph. 127

5. Instruction

FILE CLERKS, Bookkeepers, Stenographers needed. Prepare quickly at home for these well paid jobs. Write name age, address. American Box 612-A c-o Hrald.

WOMEN needed now for Medical and Dental Office Assistants. Age to 45. Prepare at home for these well paying positions. Write American Box 613-A c-o Herald giving name and correct address.

MOTEL, APARTMENT house management. Men and women start training for this fast growing industry. Ideal for couple. Write American, Box 614-A c-o Herald, giving phone and correct address for interview.

6. Male Help Wanted

CORN huskers wanted. Phone Ashville 5136.

MAN WANTED for general farm work. See Luther A. Ruff at farm on Dawson Pike or of evenings at residence, 159 E. Mound St.

7. Female Help Wanted

BABY sitter wanted 4 to 12. Stay some nights. Inquire before 4 p. m., 412 Stella Ave.

9. Situations Wanted

WORK WANTED. Have had 2 years in liberal arts college, last work in soils testing laboratory. Patricia Hughes. Phone 690.

10. Automobiles for Sale

'55 DE SOTA two door hard top power brake, radio and heater. To settle estate. Gerald Leist, R 1, Amanda or Mrs. Albert McCain, 138 Plum St., Ashville.

OK Used Cars & Trucks
The Harden Chevrolet Co.
Your Chevrolet Dealer Since 1928
324 W Main St. Phone 522 - 523

ALWAYS THE BEST
A-1
Used Cars From
Pickaway Ford

'51 Chevrolet
2-Door Sedan
Shiny Tutone Grey finish set off by gleaming White Sidewall Tires. Powerglide, Radio and Heater. Sound in Body and Mechanically A-1. For a premium second car, don't overlook this car — $295
Circleville Motors
North On Court St.—Phone 1202

Phone Wes 321
Edstrom Motors
'56 Ford Fairlane 4-Door, beautiful Snow White with lots of Chrome, fully equipped. This gem has Ford-o-matic, Radio, Heater. The gorgeous condition of this car reflects the meticulous care given by its previous local owner.
$1595.00
See it. Drive it. Today

- Special -
'56 Ford V-8 Custom
Ranch Wagon
Radio and Heater,
T-Bird Engine, Good Tires
$1595
Flanagan Motors
120 E. Franklin — Phone 361

The Next Best Thing
To A New Rocket
Is A Used Rocket
OLDSMOBILE
Get out of the ordinary into an Olds!
Clifton Motor Sales
Oldsmobile — Cadillac

Convertible!
With Overdrive, Raido and Heater Deluxe Leather Interior and good tires. Beautiful spring weather is just around the corner. Get ready now for lots of pleasure-filled driving. Only $1395.
Circleville Motors
North On Court — Phone 1202

10. Automobiles for Sale

1955 MERCURY Montclair convertible. Good condition. Phone 1066-L.

1950 PLYMOUTH with rebuilt motor. Body in excellent condition $295. Wes Edstrom Motors.

1953 Ford Victoria
Radio and Heater, Ford-o-matic
Onyx Black
Helwagen Pontiac
400 N. Court St. — Phone 843

Service Special
Bring that old car in and have it fixed up while work is slack and pay for it later. No Down Payment, Up To 24 Months to Pay. Your car need not be paid for.
Flanagan Motors
120 E. Franklin—Phone 361

12. Trailers

27 ft. House Trailer
Sleeps 4, electric refrigerator. Full price $495.00. No down payment, $29.00 per month. We deliver.
Johnny's Trailer Sales
744 Maplewood Ave.
Phone BE 1-0724
Columbus (Whitehall) Ohio
Closed Sunday

Trailers
Trailers
Act Now
Save $100 to $1000
Waverly, Ohio, dealer stuck with 75 new and used trailers, 14 to 50 ft., also 10 wides. Two and three bedrooms, nationally known makes. The lowest possible terms anywhere. Drive a little and save a lot. These are well worth your trip. This is your LAST shopping place, so come prepared to deal. Fast, free delivery, Move in tomorrow. Anything of value taken in trade.
WAVERLY MOBILE HOME SALES
U. S Highway 23
Waverly, Ohio

13. Apartments for Rent

APARTMENT 4 rooms, bath, private entrance. Adults only. Phone 572-L.

FURNISHED garage apartment. Air conditioned $65 per month. Mrs. M. M. Crites. Phone 564.

4 ROOM uppr apartment in good condition. Phone 415-X.

4 ROOM modern apartment. Phone 1991.

4 ROOM apartment on E. Franklin St. $40. Phone 251-M or 948.

3 ROOM apartment for adults. 5 room apartment. Phone 837-L.

14. Houses for Rent

5 ROOM house nicely decorated, gas furnace, garage. Chose up town. Inquire 135 W. High St.

3 ROOM HOUSE with bath, 140 Hayward. Inquire 215 S. Scioto St.

16. Misc. for Rent

ELECTRIC Do-it-yourself Wallpaper remover. 50c per hour of $3 per day Griffith Furniture. 520 E. Main. Ph. 532.

SEWING MACHINES for rent. Ph. 197

Move Yourself
12 Ft. Van, 95c Per Hr.
Plus 11c Per Mile
¾-Ton Stake Truck
75c Per Hr.
Plus 9c Per Mile
Rental Cars, 65c Per Hr.
Plus 9c Per Mile
Rates for 12 and 24 Hours
Package Delivery 35c
City Cab
Phone 900

SOFT WATER
Rent or Buy A Fully Automatic
LINDSAY WATER SOFTENER
No Tank Exchange—
No Regeneration
Lifetime Fiberglass Tank,
Permanent Mineral Softening
All For As Low As
$3.50 per month
"FREE WATER ANALYSIS"
Boyer's Hardware, Inc.
810 S. Court St. — Phone 635
Open Evenings Till 9:00 P.M.

17. Wanted to Rent

4 OR 5 ROOM house in Circleville. Phone 1108-L.

BETTER 3 bedroom home in northeast section. Call 5030.

18. Houses for Sale

WOODED LOTS
in
KNOLLWOOD VILLAGE
All Types of Real Estate
ED WALLACE, Realtor
Phone 1063
Salesman
Tom Bennett Phone 7015
Mrs. Paul McGinnis Phone 399

Mack D. Parrett
Realtor
Homes — Investment Properties
214 E. Main St. Ph. 303
Salesman
R. E. Featheringham
Phone Ashville 3051

18. Houses For Sale

Farms — City Property — Loans
W. D. HEISKELL and SON
REALTORS
Williamsport
Phones: Office 3261 — Res. 2751
CIRCLEVILLE BRANCH OFFICE
129½ W Main St
Ph. 707

REAL ESTATE SALES STAFF
W. E. Clark 1055X
Walter Heise, ...Ashville, 4140
Delora Smith 5090
Marjorie Spalding 4014
Mary Jane Watt ...... 342R & 70
Roy Wood 6037
Donald H. Watt, Realtor
112½ N. Court St. Phone 70

ADKINS REALTY
BOB ADKINS, Broker
Mortgage Loans
Masonic Temple
Call 107 or 1176-R

New and older houses all sizes and locations with G I, F.H.A. and conventional financing.
George C. Barnes
REALTOR
Masonic Temple
Ph 43 or 390

"Are You Looking For That Dream House?"
Let Us Help You Find
"Happy Home Ownership"
Circleville Realty
152 W. Main — Phone 371

Hatfield Realty
133 W Main St.
Phone Office 889
We Make Farm Loans
Residence 1089-J

GOOD INVESTMENT
Snack Shack — S. Court St. — Good condition & excellent income. Real Estate & equipment at moderate price. Owner will help finance or may trade for other property. Call D. H. Watt, 342R or 70.
DONALD H. WATT, REALTOR
70 & 342R

Stella Ave.
Modern, 3 bedroom, bath, living room with dining area, nice kitchen, gas furnace. Lot fenced in rear.

Watt St.
Modern, 3 bedroom, ranch-type, Gas Counter-Flo heat.
Down Payment $2,650
Monthly Payment $67, including Taxes and Insurance. Balance 4½% Interest.

Frank L. Gorsuch
Realty Co.
603 W. Wheeling St.
Phone OL 3-3583
Lancaster, Ohio
If Interested Call Collect

19. Farms for Sale

FARMS and 5% FARM LOANS
B. S. (TIM) MILLAR, Realtor
Office Phone Ashville 5172
Salesmen
Robert Bausum
Milton Renick
Phone Ashville 3331
Phone Ashville 3137

To Sell Your Farm
Call Groveport TE 6-5963
Ken Realty Co.
Realtors — Farm Brokers
Farm Loans

20. Lots for Sale

7 BUILDING Lots 59.700 f.t. to 77.500 ft. frontage, Swackhamer Rd Phone 1991.

CHOICE building sites, 3½ miles from town. Phone 167-Y, Goldie Lindsey.

23. Financial

FARMERS' LOANS: At low cost and convenient terms to refinance debts purchase machinery livestock appliances, automobiles fertilizer, seeds land and all farm needs. See Don Clump, Production Credit 231 North Court Street.

OWE BILLS — Then owe them no longer! Combine and pay all in a single BancPlan Personal Loan on your own security through The Second National Bank.

24. Misc. for Sale

HOME grown red clover seed. Phone 1771.

BRING your photographic problems to your Eastman Kodak dealer. Let him help you. Circleville Rexall Drugs.

Factory Fresh — Dry Charge
Delco Batteries
For All Cars,
Trucks and Tractors
Clifton Auto Parts
116 E. High — Phone 75

24. Misc. for Sale 24. Misc. for Sale

USED FURNITURE
Modern Two Cushion Couch — $20
1 Very Clean Wine Living Room Suite — $39
1 Living Room Suite With Covers — $20
Bassinet, Like New
2 Used Motel Desks — $6 each
Used Electrolux Sweeper, Tank Type — $15
Used Combination Radio and Phonograph — $25
Electrolux, $1 up
Several Good Used Throw Rugs, $1 up
We specialize in good, clean Used Furniture. Largest stock in town. Come in today and use our easy payment plan.
FORD FURNITURE
155 W. Main — Phone 895

24. Misc. for Sale

"NEVER used anything like it" say users of Blue Lustre for cleaning carpet. Bingman Drug Store.

1957 BROWNIE 8 MM Camera, Projector, 40 x 40 Screen, light meter. Will sell complete only. Cy's Garage, 105 Highland Ave. Ph. 457.

Pennsylvania Evergreen Seedlings
We have the best for Xmas Trees. Pines, Spruces, Firs. Send for listing Today.
SCROTH'S NURSERY, INDIANA, PA.

TWO SMALL houses to move. Cheap. Phone 1865.

SEEBURGH music box, 5 cents, 10 cents, and 25 cents operations. Post 20-45 RPM records $150.00. Phone 6070

Nice Selection of
Gas Ranges
Natural or Bottle
from $79 up
Weaver Furniture
159 W. Main — Phone 210

Sewing Machine Specials
Several sewing machines which have been used in local schools, now on sale. All machines in good condition and reasonably priced. Every machine guaranteed. Call 197.
Singer Sewing Center

Philco
Super Marketer
6.8 Cu. Ft. Freezer Below
9 Ft. Automatic Defrost Refrigerator Above
Reg. $399.95
Now Only $399 With Trade
Better Hurry! Only One Left!
Gordon's
Corner Main and Scioto
Phone 297

At B. F. Goodrich
Service Counts Most
Call Us Anytime
Day or Night
Day — Phone 140
Night — Phone 1164-R

Any Items Over $30,
Cost Plus 10%
Swank Tool & Home Implements
408 S. Pickaway St.

G.E. SWIVEL
Roll-Around Vacuum Cleaner
$49.95
Mason Furniture
121 N. Court St. — Phone 225

R.C.A.
Portable Hi-Fi
Reg. $129.95—Sale Price $99.50
GORDON'S
Corner Main and Scioto
Phone 297

1½ Qt. T.V. Pak
Ice Cream
12 Wrapped Slices
Per Package
PAUL'S DAIRY STORE

Take Over Payments
18" Rotary Mower
$5 Down — $2 Per Week
Firestone
116 W. Main — Phone 140

Concrete Blocks
Ready Mixed Concrete
Brick and Tile
Truscon Steel Windows
Basement Sash
Allied Building Materials
BASIC
Construction Materials
E Corwin St. Phone 461

Must Sell
Quality Used Furniture At Low Prices. Good Trade-In Merchandise.
1 Good Gas Range
1 Electric Apartment Range
2 Good Wringer Washers
2 Spin Dryers
1 Good Electric Dryer
1 Complete Living Room
Consists of Davenport, Chair, Platform Rocker, Occasional Chair, Lamps
1 Good Electric Refrigerator
1 Nice Chrome Breakfast Set, Cheap
1 Good Used Bedroom Suite
Complete With Spring Mattress
Use Our Easy Payment Plan
Blue Furniture Co.
167 W. Main — Phone 105

24. Misc. for Sale

SEMI SOLID Buttermilk for poultry and livestock. Steele Produce Co. 131-41 E. Franklin St. Ph. 372.

FOR A beautiful shine that saves time, apply Glaxo to your linoleum. Lasts months. Circleville Hardware.

FREEZER, chest-type, 18 cu. ft., excellent condition, $200. Phone 7055.

WE'RE happy to be able to offer the new Sanidyne for dandruff. It's tops. Bingman Drugs.

Boyer's Gigantic
Norge Appliance Sale
Now In Progress
810 S. Court St.

Auto Insurance
If your rates have gone up, you may save important dollars by calling
M. B. GRIEST
159 E. Main Ph. 118
NATIONWIDE INSURANCE CO.
Home Office — Columbus, O.

Get
DEAN and BARRY
PAINTS
at
Goeller's Paint Store
219 E Main St. — Phone 546

BOY SCOUTS
Get Ready For Spring Hikes and Summer Camping Trips
MESS KITS, CANTEENS, FLASHLIGHTS
KOCHHEISER'S
"The Place To Save" — Phone 100

Have you visited Pickaway Supply Co and seen their amazing inventory of merchandise of every size and description? Tremendous savings on every single item. Drop in soon!
Pickaway Supply Co.
316 W Main — Phone 882

Lawn Mower Service
Phone 689
Take Advantage of Our Pre-Season Overhaul Special
Mac's 113 E. Main Phone 689

Everything In Advertising
Pens, Pencils, Calendars
Leather, Plastic and Paper Specialties
Exclusive Gifts At Wholesale
Kippy-Kit Co.
Rear 146 Pleasant St.
Phone 259

SURE way to better eatin'. Use top quality
Gold Bar Butter
in your cooking and on the table.
Pickaway Dairy

26. Wanted to Buy

GOOD Yellow Corn — Lloyd Reiterman and Son, Kingston. Phone NI 2-3484 Kingston ex.

LEGHORNS and Heavy Hens. Drake Produce. Phone 260 anytime day or night. Our electronic Secretary will take your message.

28. Farm Implements

1957 FARMALL H tractor with power-pack. Marshall Implement Inc., 22 & 56.

RALPH Strahler Agent for MARIETTA SILOS Bloomingburg. Ph. 77336

GET A MAC-35 CHAIN SAW
$165.00
F.O.B. Factory
With 12" Blade and Chain
Traditional McCulloch Quality
Hill Implement Co.
123 E. Franklin — Phone 24

29. Gar.-Produce-Seeds

CLINTLAND Oats from certified seed. Cleaned and sacked $1.25 per bushel. Ph. 1976.

30. Livestock

HAMPSHIRE boars and gilts. Landrace boars and gilts. Polled Hereford Bulls. Gene H. Bowling, Rt. 1, London. Ph. Cedalia 3451.

31. Poultry & Eggs

STARTED Chicks, 2 wks. Pullets, not sexed Chicks, 3 weeks, 125 W. Rocks, 225 N. Hamp. Heavy Cocks. 100—$7 open Sunday 1-5. Face chick list. Ehrler Hatch. C-654 Chestnut, Lancaster, O.

For Hy-Line Baby Chicks
Greatest Performance Record
Ever Made in Official United States and Canada Random Sample Tests
Take advantage of ordering your Hy-Line 934-A chicks from your authorized Hy-Line Hatchery for this territory and from eggs laid here in our exclusive Hy-Line 934-A Breeding Farm.
America's Largest Selling Layer
Bowers Hy-Line Poultry Farm
4 Miles North—Just Off Rt. 23
Phone 5034 — Circleville O.

31. Poultry & Eggs

BABY CHICKS that are Ohio-US Approved. Stoutsville Hatchery, phone 5054.

Don't Delay — Order Today
- White Leghorns
- White Rocks
- New Hampshires

Croman Farms Hatchery
Phone 1834 or 4045

Legal Notices

ORDINANCE NO. 11-58
TITLE: ACCEPTING THE PLAT OF RAYMOND P. RADER AND MARY R. RADER, OF SECTION I OF THE RIDGEWOOD SUBDIVISION AND CONFIRMING THE DEDICATION OF THE STREETS AND ALLEYS THEREON SHOWN.

BE IT ORDAINED BY THE COUNCIL OF THE CITY OF CIRCLEVILLE, STATE OF OHIO:

SECTION 1. That the plat of Raymond P. Rader and Mary R. Rader of Section I of the Ridgewood Subdivision in said City be, and the same hereby is, approved and accepted and that the dedication to public use of the streets and alleys thereon shown be, and the same hereby is accepted and confirmed subject to the recommendations of the Planning and Zoning Commission adopted March 3, 1958, which are hereby incorporated in and made a part of this Ordinance.

SECTION 2. That this Ordinance shall take effect and be in force from and after the earliest period allowed by law.

Passed this 4th day of March, 1958.
(s) RICHARD W. PENN
President of Council
Attest:
(s) Robert J. Shadley,
Clerk of Council.
Approved: March 5, 1958.
(s) BEN H. GORDON
Mayor of th City of Circleville, Ohio
Mar 8-15.

READ THE CLASSIFIEDS

32. Public Sales 32. Public Sales

PUBLIC SALE

I will offer for sale at Public Auction, at my residence, 6 miles East of Circleville, ¾ mile Southwest of Stoutsville on Canal Winchester and Southern road, known as the Pickaway-Fairfield county line on

Saturday, March 22

Beginning At 1 O'Clock P.M.
2 — BAY MARES — 2
21 — CATTLE — 21

Holstein cow, 7 yrs. old, fresh, giving 50 lb. milk; Holstein cow, 4 yrs. old, giving milk, to freshen in June; Holstein cow, 2 yrs. old, was fresh in Dec.; Guernsey cow, 6 yrs. old, to freshen by day of sale; Guernsey cow, 5 yrs. old, giving good flow of milk; Guernsey cow, 2 yrs. old, giving good flow of milk; Reg. Guernsey cow, 4 yrs. old, giving milk; Guernsey-Shorthorn cow, 7 yrs. old, giving 38 lb. of milk; Guernsey-Mixed cow, 6 yrs. old, giving 40 lb. of milk; Guernsey-Mixed Heifer, 18 mos. old, open; Guernsey cow, 8 yrs. old, giving good flow of milk; Guernsey cow, 6 yrs. old, to freshen in May; Guernsey cow, 7 yrs. old, giving good flow of milk, to freshen in May; Guernsey cow, 4 yrs. old, to freshen by day of sale; Hereford cow, 7 yrs. old, to freshen by day of sale; Hereford cow, 4 yrs. old, to freshen by day of sale; Hereford cow, 5 yrs. old, with 350 lb. Heifer calf by side; 2 Hereford Heifer calves, 10 mos. old; Angus Heifer calf, 1 yr. old.

Most of these cows were bred by C.O.B.A. Bulls. Health papers furnished for each cow. Inspection anytime before day of sale. Terms of Sale — Cash. Not responsible for accidents.

W. B. ALKIRE
Stoutsville, Ohio, Rt. 1 — Phone 2102, Circleville
Willison Leist, Auctioneer
Circleville, Ohio — Phone 154-X
Clerk, Gail Goldsberry

PUBLIC SALE

Having sold my farm, I will sell at public auction at the corner of State Routes 56 and 159 at Leistville on

Tuesday, March 18

Beginning promptly at 12:00 noon the following articles:

— IMPLEMENTS and MISCELLANEOUS —

1950 Farmall H tractor, good rubber, in A-1 condition with cultivator; 1949 Ford tractor in good condition; Ford 2 bottom 14 in. breaking plow; Int. 2 bottom 14 in. breaking plow; A.C. 2 bottom 14 in. breaking plow; Massey-Harris 6 ft. P.T.O. combine; Int. 2 row mounted corn planter; Int. manure loader; Int. 12x7 grain drill; Dunham 7 ft. disc; Dunham cultimulcher; Dearborn 6 ft. power mower; J.D. 4 bar side delivery rake; M.M. 1 row corn picker; 2 rubber tire wagons with grain beds; Sam Mulkey 32 ft. hay and grain elevator with electric motor; New Idea manure spreader; farm wagon with bed; roller; 2 drags; tractor grass seeder; 30 in. buzz saw; 2 Smidley hog houses; 2 6x12 hog houses; Smidley 12 hole hog feeder; hog fountain; hog troughs; stock tank; Centrifugal water pump with hose; tractor tire pump; grease guns; shallow well pump; walking breaking plow; 140 ft. ¾ in. water pipe; set of Page fence stretchers; electric motor; fence charger; 1½ H.P. gas engine; Int. 8 in. feed grinder; 60 ft. 6 in. belt; 2 sleds; 2 feed bunks; electric brooder; Forge; Vise; anvil; blacksmith tools; butchering tools; 3 10-gal. milk cans; New and used galvanized roofing; 25 locust posts; log chains; hand tools; numerous other articles.

10x12 Brooder house; 6x10 Brooder house.

100 New Hampshire pullets 10 mos. old in full production.

600 bu. of extra good yellow corn in crib.

TERMS — CASH

David Adams
Willison Leist, Auctioneer
Circleville, Ohio, Phone 154-X
Clerks: Alfred Imell and David C. Adams
Lunch will be served by Ladies of Pleasant View Church

PUBLIC SALE

Having decided to quit farming and devote all of my time to the Livestock Trucking business, I will sell at Public Auction at the Pickaway County Fair Grounds, Circleville, Ohio on

Saturday, March 15th

Beginning promptly at 12 o'clock noon the folowing articles:

— IMPLEMENTS —

2 Farmall M tractors; L.A. Case L.P. gas tractor in A-1 condition; Oliver 70 tractor with 2 row cultivators; 1948 BN Farmall tractor with 2 row cultivators and mounted mower; Massey-Harris self propelled corn picker; Massey-Harris self propelled 7 ft. combine; Int. 50 T automatic twine baler; M&M wire baler; 2 Int. No. 24 corn pickers; Int. 4 bottom 12 in. breaking plow on rubber; Avery 3 bottom 14 in. breaking-plow on rubber; Case 2 bottom 14 in. breaking plow on rubber; J.D. 8 ft. disc; Massey-Harris 12 ft. disc; Case 7 ft. H.D. disc; Int. 2 row front mounted corn planter; Int. 4 row pull type corn planter; J.D. 4 row corn planter on rubber; Int. rear mount 2 row corn planter; J.D. 14x7 grain drill on rubber with power lift; Horn stalk shredder; G&H manure loader for J.D., A&G; 2 sets of 2 row cultivators for H or M Farmall tractor; set of cultivators for Ford tractor; Massey-Harris 7 ft. combine with motor; Massey-Harris 6 ft. combine, P.T.O.; stalk chopper; J.D. spike tooth harrow; Dunham cultipacker; M.M. rotary hoe; New Idea P.T.O. side delivery rake on rubber; 4 wheel rubber tire manure spreader; J.D. rubber tire wagon with grain bed; J.D. wagon and box bed; Owantonna 32 ft. hay and grain elevator with hopper; M.M. hay loader; 2 heat housers for M Farmall tractors; heat houser for Case tractor; Ford front end dozer blade; side dressing attach for H or M Farmall tractor; Comfort 6 row weed sprayer; J.D. 10 in. Hammer Mill; Int. 10 in. Hammer Mill; Letz portable burr mill on rubber; Brady garden tractor with cultivator and mower.

— 1955 TRUCK —

1955 Chevrolet three-quarter ton truck with stock rack. 17000 actual miles.

CLYDE COOK

Please be on time as there are no small items

Willison Leist, Auctioneer
Circleville, Ohio, Phone 154-X
John Puffinbarger, Clerk
Lunch will be served

Legal Notices

ORDINANCE NO. 15-58

ORDINANCE PROVIDING HOUSING AND FEEDING OF PRISONERS SENTENCED BY MUNICIPAL COURT, CITY OF CIRCLEVILLE TO SERVE JAIL SENTENCE:

Whereas, the contract between the City of Circleville, Ohio and the Board of County Commissioners of Pickaway County, Ohio, providing for the incarceration, care and maintenance of prisoners prosecuted for misdemeanors under ordinances of the City of Circleville, Ohio expired on December 31, 1957;

NOW THEREFORE BE IT ORDAINED BY THE COUNCIL OF THE CITY OF CIRCLEVILLE, STATE OF OHIO.

SECTION 1. That the City of Circleville, Ohio enter into a contract with the Board of County Commissioners of Pickaway County, Ohio, providing for the incarceration, care and maintenance of prisoners presecuted for misdemeanors under ordinances of the City of Circleville, Ohio.

SECTION 2. That the terms of the said contract to be entered into by the City of Circleville, Ohio, with the Boarl of County Commissioners of Pickaway County, Ohio for incarceration, care and maintenance of said prisoners prosecuted for misdemeanors under ordinances of the City of Circleville, Ohio, shall be exactly the same as the terms of the contract that expired on December 31, 1957, and shall continue in full force and effect for the year 1958.

SECTION 3. That the Mayor of the City of Circleville, Ohio, shall immediately, upon this ordinance becoming effective, formally execute a contract with the Board of County Commissioners of Pickaway County, Ohio, providing for the incarceration, care and maintenance of prisoners prosecuted for misdemeanors under ordinances of the City of Circleville, Ohio, in accordance with this ordinance.

SECTION 4. That this ordinance is hereby declared to be an emergency measure necessary for the immediate preservation of the public peace, health and safety, and for the further reason that the City of Circleville has no suitable facilities in which to house and feed prisoners prosecuted for misdemeanors under ordinances of said city, wherefore this ordinance shall go into effect upon the passage thereof and approval by the Mayor.

Passed March 4 1958.
(s) RICHARD W. PENN
President of Council
Attest (s) Robert J. Shadley, Clerk
Approved this 5th day of March, 1958.
(s) BEN H. GORDON
Mayor
Mar-8-15.

ORDINANCE NO. 10-58

AN ORDINANCE TO CHANGE THE ZONING MAP OF THE CITY OF CIRCLEVILLE, OHIO, FOR A CERTAIN DISTRICT FROM A CLASS TO A CLASS C, AND TO CHANGE, MODIFY AND ALTER THE SAID ZONING MAP TO CONFORM THERETO.

BE IT ORDAINED BY THE COUNCIL OF THE CITY OF CIRCLEVILLE, OHIO:

SECTION 1. That portion of the City of Circleville, Ohio, as now delineated and shown on the zoning map of said City and now designated as a CLASS B under the zoning Ordinance No. 3720, found in Book F and starting at page 593, shall be hereinafter known as CLASS C in said Ordinance. Said area is bounded and described as follows: Being a tract of land adjacent to Ted Lewis Park, beginning at a post (The northeast corner of this tract and the southeast corner of Ted Lewis Park); thence south along the west line of a public and private alley a distance of 200 feet; thence west at right angles to said alley a distance of 100 feet, thence south on a line parallel with said alley to the south bank of Hargus Creek; thence along Hargus Creek to the east line of Ted Lewis Park where the same intersects Hargus Creek; thence north along on east line of Ted Lewis Park to the northwest corner of this tract and in a south line of Ted Lewis Park; thence east along one of the south lines of Ted Lewis Park to beginning.

It being the intention of this Ordinance to only change the above described district from a Class B district to a Class C district, and not to change, modify or alter any other portion, word or phase of said Ordinance No. 3720 hereinafter referred to.

SECTION 2. That this Ordinance shall take full force and effect at the earliest period allowed by law.

PASSED: March 4, 1958.
(s) RICHARD W. PENN
President of Council
ATTEST: (s) Robert J. Shadley
Clerk of Council
APPROVED March 5, 1958.
(s) BEN H. GORDON
Mayor of Circleville, Ohio
Mar 8-15.

ORDINANCE NO. 9-58

AN ORDINANCE VACATING A PROTION OF WEST OHIO STREET AND PORTIONS OF ALLEYS NOS. 2 AND 12 AS SHOWN ON PICKAWAY COUNTY PLAT RECORD 2 AT PAGE 118.

WHEREAS, the Council of the City of Circleville, State of Ohio, is of the opinion that there is good cause for vacating a portion of West Ohio Street and portions of Alleys Nos. 2 and 12 as shown on Pickaway County Plat Record 2 at page 118, and that such vacation will not be detrimental to the public interest, now therefore,

BE IT ORDAINED BY THE COUNCIL OF THE CITY OF CIRCLEVILLE, STATE OF OHIO:

SECTION 1. That all that part or portion of West Ohio Street that extends in a westerly direction from the west side of Maplewood Ave. to the east side of U. S. Highway No. 23 be vacated.

SECTION 2. That all of that part of Alley No. 12 (as it appears on Pickaway County Record 2, page 118) from the south side of West Ohio Street to the north side of Alley No. 2 (as it appears on Pickaway County Plat Record 2 at page 118), be vacated.

That this ordinance shall take full force and effect at the earliest period allowed by law.

(s) RICHARD W. PENN
President of Council
Passed: March 4, 1958.
Attest: (s) Robert J. Shadley
Clerk of Council
Approved: (s) BEN H. GORDON
Mayor.
Mar 8-15.

USE THE CLASSIFIED ADS

Regional Berths Sought by Ohio Prep Cagers

16 Coveted Listings Up for Grabs; Mighty Middies Still Winning

COLUMBUS, Ohio (AP) — Ohio's top-talent high school cage teams hit the payoff stage tonight in their bid for regional tournament berths.

Seven Class A and three Class AA quintets grabbed some of the 16 coveted regional berths Friday night. Middletown's seven-time Double-A state champions led the way into the Cincinnati playoffs with a rugged 66-62 win over three-time champion Hamilton.

It was the third win over the Big Blue for the Middies this season, and big Jerry Lucas contributed 29 points to the winning cause.

Cincinnati St. Xavier, with a 23-0 record, joined Middletown's 22-game winners in the Queen City regional with a neat 73-48 victory over Cincinnati Taft. Cuyahoga Falls, with a 15-6 record, annexed a Class AA regional berth at Kent, sweeping aside ever-threatening Canton McKinley by 50-49 in an overtime.

Of the 29 teams still in the Class AA scrap, survivors of the starting field of 387, a half-dozen haven't tasted defeat. Back of St. Xavier and Middletown are Cleveland East Tech, Zanesville and Columbus North with 21-0, and Toledo Scott with 19-0.

Newark St. Francis nipped Jacksontown 46-44 in an overtime at Columbus to reach the Class A regional again. Last year the Newark team was ousted in the first regional game at Athens, but this year it goes to Troy.

St. Francis, which is in, and unbeaten Bucyrus Holmes - Liberty (21-0) are the only ones of the 25 Class A survivors with a chance to repeat from last year.

The Canton Class A regional was filled in Friday night's games. Dillonvale of the Eastern District and Hartford, Columbiana and unbeaten Northwestern of Holmes County (25-0) of the Northeastern were triumphant. Other regional qualifiers are Pleasantville (20-3) and Buchtel-York, for the Athens playoffs.

Miller City's 1950 Class A kings, second-rated in the final Associated Press poll of sports writers, were snuffed out Friday night, 59 to 53 by Ridgeville, after building up a 21-2 record. That left Dixie of Montgomery County (24-0), the eighth-ranked club, as the lone survivor of the Class A top 10.

Hamilton was rated ninth in Class AA, and The Big Blue setback left eight of the final top 10 still on deck. Another top-flight casualty was Springfield, the 1925 and 1950 Class AA champion, a 56-47 loser to Dayton Fairview.

Three of the top 10, Elyria (8), Cleveland East Tech (2) and Cleveland St. Ignatius (10) are favored to make up three-fourths of the regional field at Berea after tonight's contests.

Zanesville (3) is expected to defeat Tiltonsville for a berth at Kent, while both Toledo Scott (4) and Columbus North (6) are favored to move into the Marion-Toledo playoffs.

With St. Xavier (7) and Middletown (1) in the Cincinnati regional, the stage is set for some stirring combat before the four state finalists are named next Saturday.

Middletown Ace Nets 29 Points

CINCINNATI (AP) — Middletown's tall scoring ace, Jerry Lucas, netted 29 points Friday night in leading the Class AA defending state champs in a 66-62 victory over Hamilton in the finals of the district basketball elimination.

Hamilton, guarding Lucas tightly, had taken a 37-35 halftime lead, but a Middletown second half rally nailed down the victory. Paul Riggins was tops for Hamilton with 16 points.

Crossword Puzzle

ACROSS
1. Stupid
6. Banter
11. Slow (mus.)
12. Passageway
13. Frequently
14. Journal
15. Kingdom (Asia)
16. Fretter
17. Half an em
18. Habitual drunkard
19. Music note
20. Hunting dog
23. Put out
25. Nimrods
27. Small barracuda
29. Relax, as the mind
32. River (Latv.)
33. Particle of addition
34. Erbium (sym.)
35. Cower
38. Cavern
40. Hang, as on the wing
41. Tapestry
42. Flush with success
43. Highways
44. Keyed up
45. Mist

DOWN
1. Shuts
2. Purify
3. Species of pier
4. Branch
5. Male offspring
6. A head (anat.)
7. Hawk parrots
8. Vipers
9. Scoffs
10. Weasellike animal
16. Wealth
18. Coin (Jap.)
21. Definite article
22. Exclamation
23. Sphere
24. Employ
26. Finish
27. Scent bag
28. Word of honor
29. The Silver State
31. Stylish (colloq.)
33. Harmonize
36. Man's name
37. Snares
38. Whip handle
39. Sandarac tree
41. Land measures

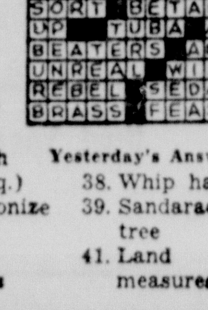

Yesterday's Answer

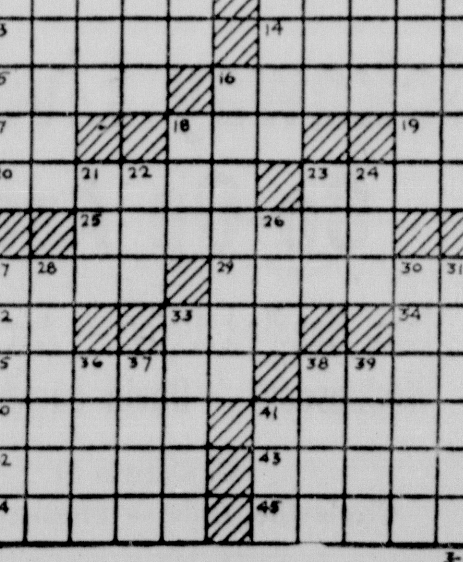

It's Time for Opening Games In Annual Grapefruit League

By THE ASSOCIATED PRESS

In the fourth inning of the seventh game of the 1956 World Series, Roy Campanella doubled off Yankee pitcher Tommy Byrne and scored moments later on a single. It turned out to be the winning run as the Brooklyn Dodgers sewed up their first world championship.

Times have changed. The Dodgers have moved to Los Angeles. Campanella lies half-paralyzed in a Glen Cove, N.Y. hospital and Byrne has retired.

But although the names may not be the same in many cases, the "game's the same." It's still big league baseball and that's all that will matter when the scores of the exhibition openers come trickling in today from Florida and Arizona.

Much of the interest will center on the Los Angeles and San Francisco teams. The Dodgers play the Philadelphia Phillies in a night game in Miami while the Giants meet the Cleveland Indians in Phoenix, Ariz.

In other games, the Chicago Cubs meet the Baltimore Orioles at Scottsdale, Ariz.; Cincinnati faces the Chicago White Sox at Tampa, Fla.; the world champion Milwaukee Braves take on Detroit at Lakeland, Fla.; Pittsburgh and Boston clash at Sarasota, Fla.; the Yankees and St. Louis get together at St. Petersburg, Fla. and Washington and Kansas City hook up at West Palm Beach, Fla.

The Giants-Indians game will also mark the American League managerial debut of Bobby Bragan.

Herb Score's scheduled first game appearance for Cleveland since his untimely eye injury last May was postponed. The young lefthander suffered a sprained right ankle running around a Tucson YMCA gym Friday and will be sidelined for a few days.

The latest hospital bulletin on Campanella indicated that the burly catcher is showing general improvement and his paralysis is slowly disappearing. Roy suffered a broken neck in an automobile accident Jan. 28.

Byrne, who had said several times he was considering retirement from baseball, made it official yesterday. He has joined the staff of an oil company in Sanford, N.C.

Gomes Wins Decision in Dull Match

NEW YORK (AP)—Harold Gomes today held a slim, split decision victory over fourth ranking featherweight Ike Chestnut but he wasn't crowing.

The reason? A dull 10-rounder, marred by continuous holding and boos from many of the 2,000 fans in Madison Square Garden for the telecast bout Friday night.

Each blamed the other for the lacklustre contest.

"He wouldn't give me any punching room," moaned Gomes, 24, an unranked puncher from Providence, R. I. "He locked me up inside and made it seem as if I was doing the holding. I would rather have fought a war. I wanted to please the fans so much in my first Garden main event. Instead I heard boos for the first time in any of my fights."

"This was my 14th fight in the Garden and the first time I've heard boos," wailed Chestnut, 26. "He kept on holding. I don't know what hurts me most, the boos or the decision."

There were only two lively rounds, the seventh and ninth. Chestnut had been cut over the left eye near the end of the sixth.

Gomes, who has a numerically impressive .500 knockout average for his 44 pro fights, opened up the both hands in the ninth for a good round.

Daily Television Schedule

Saturday

Bold Type Denotes Color Telecast

1:00— (4) Dan Dee Derby; (6) Movie "Only Angels Have Wings"; (10) Lone Ranger
1:30— (4) Jewish Purim film; (10) Popeye Theater
1:45— (4) News & Previews; (10) News Comment
1:50— (10) Ohio Story
1:55— (4) Capital Capsules
2:00— (4) NBA Basketball— Detroit vs. Boston; (10) Detroit vs. Chicago
2:30— (6) Gene's Canteen
3:00— (6) Gene's Canteen
3:30— (6) Bowling with Carmon Salvino vs. Billy Welu
4:00— (6) All Star Golf with Billy Casper vs. Bob Tosk
4:20— (4) Courtside
4:40— (4) Big Ten Basketball! — Michigan State vs. Indiana (10) Man Space
5:00— (6) Paul Winchell; (10) My Little Margie
5:30— (6) Looney Tune Theater; (10) 20th Century— Nurrenberg Trials
6:00— **(4) Midwestern Hayride**; (6) Movie "Dakota Lil"; (10) Leave it to Beaver—
6:15— (4) Farm Newsreel
6:30— **(4) Midwestern Hayride**; (6) Movie "Craig's Wife"; (10) Leave it to Beaver—
7:00— (10) Honeymooners
7:30— (4) People are Funny; (10) Perry Mason; (6) (6) Dick Clark Show
8:00— **(4) Perry Como**; (6) Country Music Jubilee (10) Perry Mason
8:30 —**(4) Perry Como**; (6) Country Music with Red Foley; (10) Dick and the Duchess
9:00— (4) Polly Bergen Show; (6) Lawrence Welk; (10) Oh Susanna
9:30— (4) Gisele MacKenzie Show; (6) Lawrence Welk; (10) Have Gun, Will Travel
10:00— (4) Amateur Hour with Ted Mack; (6) Mike Wallace interviews Major Donald E. Kehos—the flying saucer authority; (10) Gun Smoke
10:30— **(4) Hit Parade**; (6) Movie "The Conspirators"; (10) Hawkeye
11:00— (4) Three City Final — Crum; (10) Hitchcock Presents
11:10— (4) Weather—Tony Sands
11:15— (4) Movie "Rasputin and the Empress"
11:30— (10) Bowling— Don Carter vs. Stan Gifford
12:00— (6) Shock
4:45— (6) News
5:00— (6) Texas Rangers; (10) Conquest
5:30— (4) Movie "David Copperfield"; (6) Cisco Kid
6:00— (6) Talent Showcase; (10) Our Miss Brooks
6:30— (6) Looney Tune Theater; (10) Our Miss Brooks
7:00— (6) Topper; (10) Lassie
7:30— (6) Maverick; (10) Jack Benny Show; (4) Sally
8:00— **(4) Steve Allen**; (6) Maverick; (10) Ed Sullivan
8:30— **(4) Steve Allen**; (6) Adventure at Scott Island; (10) Ed Sullivan
9:00— **(4) Dinah Shore Show**; (6) Sid Caesar Invited U—Imogene Coca and Carl Reiner; (10) Electric Theater
9:30— **(4) Dinah Shore Show**; (6) You Asked For It; (10) Frisco Beat
10:00— (4) Loretta Young Show (6) Movie "Swamp Water" (10) $64000 Challenge
10:30— (4) Crusader with Brian Keith (10) What's My Line
11:00— (4) Three City Final — Allen; (10) News—Special
11:10— (4) Weather—Sand.
11:15— (4) Movie "Forsaking All Others"; (10) Norman Dohn
11:30— (10) Movie "Berlin Correspondent"
1:00— (4) News and Weather

Sunday

Bold Type Denotes Color Telecast

1:00— (4) Movie—"Trader Horn" (6) Movie "Dakota Lil"; (10) Columbus Town Meeting
2:00— (4) Movie "Trader Horn"; (6) Union Talk, (10) Easter Seal Show of Stars
2:15— (6) Movie "Missing Jurer"
2:30— (10) Cities of Progress
3:00— (4) Schiff Hour; (10) Columbus Churches
3:15— (6) Union Talk
3:30— (6) Movie "One Way To Love"; (10) Count of Monte Cristo
4:00— (4) Omnibus with Helen Hayes in "Mrs. McThing" (10) My Little Margie
4:30— (10) Stu Erwin

Monday

Bold Type Denotes Color Telecast

5:00— (4) Gold Cup Matinee "Down in San Diego"; (6) Superman; (10) Early Show "King Dinosaur"
5:30— (6) Mickey Mouse Club
6:00— (6) Hopalong Cassidy; (10) Annie Oakley
6:30— (4) Spencer Allen—News (6) Hopalong Cassidy; (10) Columbus Traffic Court
6:40— (4) Sports-Crum
6:45— (4) NBC News
6:55— (4) News and Sports-Hill
7:00— (4) Code 3; (6) Silent Service; (10) News—Long
7:15— (10) News-Edwards
7:30— **(4) The Price is Right**; (6) Scotland Yard; (10) Robin Hood
8:00— (4) The Restless Gun; (6) Love That Jill; (10) Burns & Allen
8:30— (4) Wells Fargo; (6) Bold Journey—; (10) Talent Scouts
9:00— (4) Twenty One; (6) Voice of Firestone with Elaine Malbin; (10) Danny Thomas
9:30— (4) Alcoa Theater with Charles Boyer; (6) Lawrence Welk; (10) December Bride with Ed Wynn
10:00— (4) Suspicion Gig Young; (6) Lawrence Welk; (10) Studio One
10:30— (4) Suspicion with Marguerite Chapman; (6) State Trooper; (10) Studio One
11:00— (4) News—Allen; (6) Movie "Port Said" (10) News—Pepper
11:10— (4) Weather; (10) TV Weatherman
11:15— (4) Movie "Payment Deferred" (10) Movie—"Money to Burn"
12:45— (10) Movie
"The Place to Save" — Phone 100
1:00— (4) News and Weather

Basketball Scores

OHIO HIGH SCHOOLS TOURNEY RESULTS

Class AA Tourneys

At Toledo—
Toledo Central 71, Clay 60
Toledo Scott 45, Fremont 38

At Bryan—
Findlay 63, Wauseon 43
Lima 71, Bryan 61

At Marion—
Crestline 43, Willard 36
Mansfield 53, Sandusky 51

At Cincinnati—
Middletown 66, Hamilton 62
Cincy Xavier 73, Taft 48

At Troy—
Eaton 46, Troy 44
Dayton Fairview 56, Springfield 47

Class A Tourneys

At Columbus—
Newark Fran. 46, Jacksontown 44
Pleasantville 61, Granville 37

At Athens—
Buchtel-York 76, Middleport 47

At Dayton—
Carlisle 69, Blanchester 60
Dixie 67 Xenia Wilson 53

At Tiffin—
Green Springs 51, Roundhead 45
Hopewell 72, Gibsonburg 59

At Lima—
Fort Jennings 52, Van Del 47
Hicksville 73, Convoy-Union 61

At Defiance—
Archbold 63, Ney 55
Ridgeville 59, Miller City 53

Sulky Track Dates for '58 Announced

COLUMBUS — The harness racing schedule for 1958 at the nation's pari-mutuel tracks has been announced by the U.S. Trotting Assn. A total of 40 meetings will be held at 33 tracks.

Bay Meadows at San Mateo, Calif., actually opened the season Jan. 25 with the first of its two meetings ending today. Santa Anita at Arcadia, Calif., will begin a 20-day session Thursday. First eastern meeting starts at Roosevelt Raceway, Westbury, N. Y., April 1 with the Midwest's first action starting April 3 at Chicago's Maywood Park.

The six harness race tracks in Ohio have been assigned seven meetings. Lebanon Raceway will have a 25-day spring meeting May 10-June 7 and a 19-day fall meeting Sept. 5-27.

Other Ohio track dates: Painesville Raceway, May 2-June 21; Hilliards Raceway, June 10-July 26; Hamilton Raceway, June 13-Aug. 2; Grandview Oval at Solon, June 25-Aug. 14; and Northfield Park, Aug. 15-Oct. 6.

California Coach Is Towel-Chewer

BERKELEY, Calif. (AP) — Some basketball coaches chew their fingernails. Others yell at the officials. But California's Pete Newell chews towels.

"My mouth gets dry," Newell explained. "I soak the towels and chew on them when necessary. When you are chewing a towel you aren't apt to say something which will irritate the officials."

"Poor towel country, the Big Ten," Pete recalled. "Hated to play at Minnesota. They used those old brown Army towels. Tough, stringy and no flavor."

Michigan Tankers Hold Big Lead

IOWA CITY, Iowa (AP) — Michigan's undefeated swimming team carried a 21-point lead into the final seven events of the Big Ten conference meet tonight.

The Wolverines, led by American collegiate record breaker and double winner Tony Tashnick, picked up 58 points in winning four of the eight events completed Friday night.

Defending champion Michigan State and Ohio State were tied for second place with 37 points

JUDD SAXON

BLONDIE

POPEYE

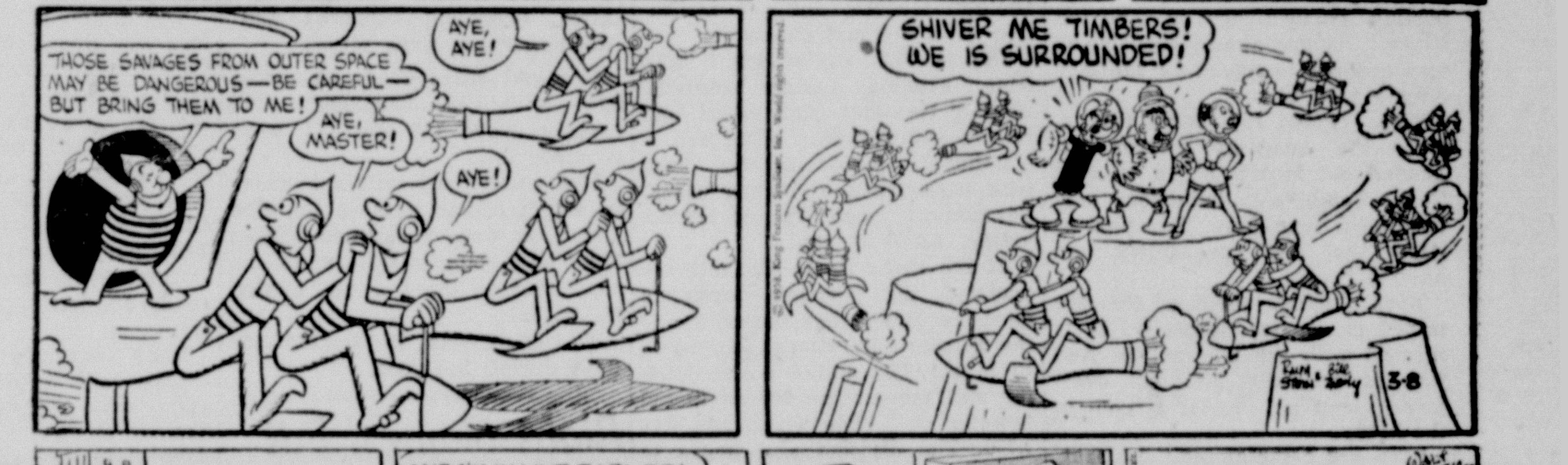

DONALD DUCK

MUGGS

TILLIE

ETTA KETT

BRADFORD

Municipal Court Reports On Four Years of Activity

Circleville Municipal Court, heading into its fifth year of operation here, can be proud of its record since that first session on Jan. 1, 1954.

In addition to its prime requirement of upholding the law, the local court also is a valuable source of income for the city.

In its four years of operation the court has collected a gross of $241,216.64 in cash receipts from criminal and civil cases. Total disbursements to the City of Circleville during this period amounted to $147,608.02. This information was released today in a comprehensive report submitted by Judge Sterling M. Lamb and staff.

After all expenses were paid the city still received $87,399.91 in total net receipts. Expenses included operation of the court, salaries and boarding city prisoners in other jails.

* * *

IN ADDITION to the total gross collected, the court suspended $17,068.78 in fines and costs in criminal cases. These suspensions do not include cases which were dismissed at the conclusion of hearings under the court's opinion that defendants involved were not proven guilty beyond a reasonable doubt.

During the four-year operation a total of $45,867.91 has been paid to Pickaway County and another $12,000 has gone to the Pickaway County Law Library Assn. The Treasurer of the state received $31,227.39 and the State Conservation Department $3,072.30.

The 'Muny Court has been a busy office since 1954 with a total of 9,999 criminal and civil cases filed. Criminal cases were in the majority with 9,602 on record. Of this number, 9,482 were concluded.

Civil cases filed numbered 397. Disposition was reached on 362.

In addition to giving Circleville an efficient means of law enforcement, Judge Lamb's Court also had a more pleasant aspect of duty by witnessing 36 marriages.

For the four year period the court was in session 1,198 days. The number required by law calls for 960 days, giving the local judiciary 238 active days beyond the legal requirement.

* * *

ASSISTING Judge Lamb with his numerous duties are Mrs. Anne Caudill, clerk, and her assistant, Mrs. Naomi Houghton. Bailiff duties are handled by Harry Coss.

Usually the judge and his staff move at a steady pace to keep up with the varied assortment of cases which flow before the local bench. This especially is true on Monday mornings following busy weekend arrest activity.

1957 was a typical year for the Circleville Court. Total gross receipts in criminal and civil cases amounted to $70,045.81.

Net receipts to the city amounted to $25,957.42 after salaries, operating expenses and disbursements were made.

Criminal cases filed numbered 2,505, with 2,488 concluded. Civil cases reached 143 and 133 were concluded.

The number of criminal cases in which all or part of the fine and costs were suspended totaled 139. The amount of fines and costs suspended in these cases totaled $5,127.40.

The court was in session 280 days during the year.

More Ohio Prison Facilities Seen as Being Needed Soon

COLUMBUS (AP) — Ohio's corrections chief soon may ask for funds to build another penal institution or a medical center that would take from existing prisons inmates who need various types of treatment.

M. C. Koblentz, said Ohio's steadily rising prison population makes necessary another institution that would cost between 12 and 15 million dollars.

The state now is building a big reformatory near Lebanon in Southern Ohio. That will handle 1,500 inmates when it is finished late in 1960.

However, Koblentz said today the prison population is rising so steadily that by then another institution will be necessary. He said the population of all institutions climed to a record high of 11,420 on Feb. 26, and now has dropped to only 11,400.

"At this time, it looks like a total prison population will be between 13,000 and 14,000 by the time the Lebanon Reformatory is finished," Koblentz said. He added that in August of 1945, right after World War II, the total prison population was only 6,600.

"In view of the steady increase in crime and prison population," Koblentz said, "the division is studying the possibility of requesting in the near future funds for another medium security institution or a medical center."

The medical center would take from existing prisons inmates needing treatment and would help relieve overcrowding elsewhere.

Inmates would include those with personality problems, narcotics addicts, alcoholics and sex deviates, Koblentz said.

At the same time, Koblentz announced the division hopes to open its new honor dormitory at the Marion Correctional Institution by May 1. The million dollar building will accomodate 300 additional inmates at Marion which now has 1,150. The division also hopes to open by May 1 an honor forestry camp north of Zanesville. It will handle 60 inmates from Ohio Penitentiary. That will be the state's sixth forestry camp.

Young Actor Gets 2 Calls

Oscar, Uncle Sam Both Smile at Star

HOLLYWOOD (AP) — Young Russ Tamblyn bears the distinction of being tapped by Oscar and Uncle Sam at the same time.

Recently, the actor won an Academy nomination for his supporting performance in "Peyton Place." Almost simultaneously, he was ordered to report for military duty March 24.

This seemed like cruel timing, since the Academy awards are handed out March 26. In view of this, Tamblyn's induction was postponed four days. It's nice to know that the government can have a heart.

Russ' feelings about all this are mixed of course. Naturally, he is pleased with the nomination. And just as naturally, he's not overjoyed about a two-year stretch in the Army.

"I'm not complaining," he said, "but it did come at a tough time. I'm 23 and I've been in this business 11 years. I feel as though I'm finally getting somewhere with my career. I'm at my peak, so to speak. For the first time, producers are coming to me with pictures to do.

"Now I'll be gone for two years, and I'll lose all the impetus that I have gained."

The real breakthrough for Russ came with "Peyton Place," which proved he is a sensitive actor as well as an entertainer. He went to London to play the title role in "Tom Thumb" and hustled back here to finish "High School Confidential" before the Army hauls him away.

GI Fatally Hurt In Bridge Leap

CLEVELAND (AP) — Airman 2-C James Galler stopped the car on Hilliard Road Bridge high above Rocky River Valley and got out.

He said he was going to jump, Mrs. Galler told police.

Mrs. Galler drove the rest of the way across the bridge because of the rush-hour traffic and came back on foot, police reported.

The body of the 22-year-old Rocky River airman, on leave from Thule Air Force Base, Greenland, was on a roadway 90 feet below. He was pronounced dead at a hospital at 5:35 p. m. Friday.

Mrs. Galler told police that as she and her husband drove across the bridge she had informed him she wanted a separation.

Flu-Type Death Toll on Increase

WASHINGTON (AP) — Influenza and pneumonia deaths in 108 cities rose to 847 in the week ended March 1. This was only 40 less than the peak reached in the week ended Nov. 9 during the Asian flu epidemic.

The Public Health Service said the 847 deaths compared with a three-year median of 410 for similar weeks.

The toll was up 83 from the revised figure reported in the week ended Feb. 22 and continued an increase that started in January.

"300"

Yes, the big "300" — the '58 Ford Custom 300 is the only car in the industry (identically equipped) that's PRICED LOWER IN 1958 THAN IN 1957!

SEE IT AT

Pickaway Motors Ford

596 N. COURT — PHONE 686

13½ Million Trees Sold by State

COLUMBUS (AP) — The State Division of Forestry has sold 13½ million seedling forest trees already this year. Deliveries start Wednesday and continue for the next month.

About four million trees — some pine plus such hardwoods as white ash, black locust, sugar maple, black walnut and others—still are available.

But the state already has all the orders it can handle for truck delivery. Any further orders will be shipped parcel post, collect, or held for purchasers to pick up at state nurseries.

Those who already have ordered trees will pick them up at garages of the Ohio Department of Highways throughout the state.

Complete Line

FIELD SEEDS

Certified and Non-Certified

SEE US FOR BEST PRICES TODAY!

We're In The Market For Your Grain At All Times!

Pickaway Grain Co.

Circleville Phone 91
West Side Elevator Phone 194
Elmwood Farm Phone 1901
Yellowbud Branch — Phone Chillicothe 2-4516

CHS Play No Mellerdramy

'Night Must Fall' Smash Hit Due to Teacher's Direction

By GUNNER MUSSELMAN

A first-year teacher at Circleville High School has left a definitely favorable impression of his workmanship.

He is Gerald E. Brown, instructor in speech and dramatics at the local high school.

The second dramatic production of the school year was presented this week and thereby hangs the favorable testimony.

The effort this week was the annual Senior Class play, an emotion-packed drama of the caliber normally produced only on the college or professional level.

Earlier in the school year, Brown directed the annual junior class play, another above-average performance.

In both cases, Brown selected a play far from the traditional wishy-washy, boy-meets-girl melodrama.

* * *

WHEN THE FINAL curtain dropped Friday night on the annual senior play, many a parent present came away nodding agreement with what he had heard his student-child say for months—"Mr. Brown knows his stuff."

The senior play was written by Emlyn Williams, entitled "Night Must Fall," a story steeped in Freudistic mystery.

Greatest handicap faced by

GERALD E. BROWN

Brown's fledgling actors was the fact that too many of the younger set in the audience were unable to grasp the true meaning of the story being unfolded before them. In their innocence, they tittered at what the playwright had meant to have been most serious situations.

But Brown's direction of the cast nevertheless held tight rein and no actor became nonplussed by the misguided audience reaction.

Brown's efforts were especially reflected in the performances of Martha Smith, playing the role of dowager hyperchondriac; and that of Jerry Parish, cast as youth with a tragic mental twist.

Both youngsters carried well their roles which required display of high emotion couched in fear of the unknown.

Perhaps the third most important character in the play was the assigned to Carole Weiler who, as a lonesome niece of the dowager, finally found herself pulled irresistibly to the side of the warped-minded youth.

Others in the cast were Dave Hutzelman, Anne Steele, Shelby Beavers, Sue Anderson, Pat Easterday, Terry Barthelmas and Gaylord Greenlee.

The cast, following a long-established custom at the local high school, presented Brown with two gifts—some furniture and a week-old puppy. But the presentation this time seemed to carry more meaning than that attached to mere tradition — the youngsters seemed to sense that Brown had given them an unusual opportunity in the field of drama and had given them supervision "far and above the call of duty."

3 Ohioans Rap U.S. Diplomacy

Foreign Welfare Aid Said Too Impressive

WASHINGTON (AP) — Three Ohio trade unionists have attacked the State Department as being more interested in the welfare of foreign industries than in those at home.

The statements were made before the House Ways and Means Committee in protest against legislation to reduce further the tariffs of glassware and pottery.

Charles M. Scheff, president, and Harry H. Cook, president emeritus of the American Flint Glass Workers Union of North America, Toledo, said in a joint statement that foreign imports already are hurting the glass industry.

They continued:

"We find it difficult to understand why the State Department should almost without exception support foreign producers and exporters against our own producers and workers . . .

"And why it is that the president nearly always listens to the State Department rather than the Tariff Commission?"

In a similar vein, E. L. Wheatley, president of the International Brotherhood of Operative Potters in East Liverpool, said pottery workers are in a "bad situation" because of foreign competition.

"The people who advocate such a (tariff reduction) program no doubt hold safe jobs, far from the front where the damage would be inflicted," Wheatley said.

No one says where unemployed pottery workers should go, he said, and added:

"In times when unemployment is already on the increase," it is clear that the unemployed would end up in the soup line."

Right Names, But Wrong Marriage

A rare coincidence developed last week when a marriage license was issued in Franklin County to George L. Rowland, 31, service station attendant, and Thelma C. Coy, 48, of Columbus.

It seems that there is another Rowland family—no relation—who have the same names and occupations. They are George Rowland, 35, Route 2, Circleville, who owns a service station in South Bloomfield and has been married to his wife, Thelma, 40, for two years.

Rowlands customers have been asking for an explanation of his recent marriage and it has made for a perturbing situation that only real life could manufacture.

Armco Reports Profit

MIDDLETOWN (AP) — Armco Steel Corp. had a net profit in 1957 of $55,044,509, equal to $4.59 a share on common stock. That's the tabulation in the annual report to stockholders Friday.

Continued Dip Seen In Output of Autos

DETROIT (AP) — Ward's Automotive Reports says further cuts in auto production is in prospect for March and April. It said that despite the cut in factory operations dealer stocks now are pressing the 890,000-unit mark.

The agency put this week's U.S. output at 84,202 cars and 18,240 trucks, compared to 140,161 cars and 18,835 trucks last year.

TRADE-IN SPECIAL

Now Only

$41.44

9-24 4-PLY Plus Tax Exchange if Your Old Tire Is Recappable

Firestone DEEP TREAD TRACTOR TIRES

Lifetime Guarantee

Firestone STORE

PHONE 410

Analyst Takes Close Look At Nasser's Mideast Move

By WILLIAM L. RYAN
AP Foreign News Analyst

Gamal Abdel Nasser has opened his battle for complete mastery of the Arab East.

Charges that King Saud of Saudi Arabia plotted against Nasser and his United Arab Republic and the manner in which the charges were made—indicate there will be no quarter given and none expected in this developing war between two sets of Arab rulers.

The instrument for Nasser's initial attack was Lt. Col. Abdul Hamid Serraj, the Syrian army's young, bulky, blue-jawed chief of intelligence, who claims he was offered a huge bribe to see to it that Nasser died in an attack on his plane.

The charges are fantastic. It is asking the outside world to swallow a great deal to suppose that so shrewd a leader as Saud would attempt to subvert Serraj, of all people. Serraj is known throughout the Arab East for his fanatical devotion to Nasser and the extremes of Arab nationalism.

It hardly matters whether a plot existed or not. (Saudi Arabia rejected the charges.) The point is that Nasser's propaganda machine, now dovetailed with that of the Syrians in the new United Arab Republic, has opened the most dangerous of attacks on its foes in the Arab East — the rulers of Jordan, Iraq and Saudi Arabia. All three stand in the way of Nasser's vaulting ambitions.

The attack is a daring one in a place like the Arab East. Saud is custodian of the two holiest shrines of Islam, Mecca and Medina, and in the past has claim to being the spiritual leader of all Arab Moslems.

But Saud resisted Nasser's overtures for a united Arab front. So have Kings Hussein of Jordan and Faisal of Iraq. Now Nasser will attempt to build severe popular pressures under the kings by fanning the glowing embers of Arab nationalism into flaming violence.

Most of the Arab world is now embroiled in the squabble, all the way from Iraq across North Africa to Tunis, where pro-Western President Habib Bourguiba complains that Nasser has been plotting his assassination.

Nasser apparently wants no rivals at all. He tried blandishments, and that didn't work. Now he appears ready to ram his "liberation" down the throats of the other rulers. He cannot do that without invoking violence which would endanger not only Middle East peace, but the peace of the whole world.

Berger Hospital News

ADMISSIONS

Edward Blum Sr., 372 Watt St., medical

DISMISSALS

Mrs. Robert Phillips, Route 3, Mt. Sterling

Faye Slagle, Wolf's Trailer Court

Oscar Hartley, South Bloomingville

Mrs. John Thompson, Route 1, New Holland

Donald Fortner Jr., Reynoldsburg

Charles Sisterman, 450 John St.

Cadiz Sheriff Dies in Crash

CADIZ (AP)—The sheriff of Harrison County, Odis K. Yoho, 59, was killed today in a head-on collision on U. S. 22.

Deputies said it is uncertain whether he was killed from the impact of the collision or burned to death. Volunteer firemen from Cadiz freed him from the wreckage after putting out a fire which started in the cruiser.

One occupant of the other car was also killed. He was identified as Ronald E. Van Curen, 25, of Cadiz.

The accident happened at 3:14 a. m. Deputies said the southbound car which collided with the sheriff's cruiser may have gone out of control near a bridge on U. S. 22 about 3 miles north of Cadiz.

Mattress Blaze Brings Firemen

Circleville firemen were called to the apartment of Robert Adrion, 108½ S. Court St., today at 5:15 a. m. when a mattress caught fire.

Firemen said the mattress and some clothing were damaged. The blaze possibly was caused by a cigarette, they added.

Auto Kills Boy, 8

CLEVELAND (AP) — David E. Posey, 29, drove his automobile into his garage when suddenly he saw 8-year-old James E. Griffith in his path. Before he could stop the car, Posey told police Friday, the vehicle killed the boy.

BROWN BROS.

John and Jack

PAINTING

Interior and Exterior
Steaming — Sanding
and General Repair
$1.75 An Hour
or Contract
Phone 165

Cabbie Is Tired Of Recession Talk

CHICAGO (AP)—Milton Bronstein, a cab driver has heard too much talk about the recession.

Sohe taped a placard on his back telling his fares:

"I will donate 10 per cent of your fare to handicapped children if you will sit back, relax, and do not discuss the recession."

Bronstein, a 50-year-old grandfather, says "It's very depressing to hear recession talk all day."

Usually, his riders find a Red Cross or other charity fund box proferred when they offer tips.

State Employe Survey Starting

COLUMBUS (AP)—The Ohio Legislative Service Commission, fact-finding arm of the General Assembly, is starting a survey of the jobs of all 45,000 state employes.

All employes are to receive job questionnaires in the check to determine whether their duties reasonably match their job classifications and whether salaries in various departments are in line.

Results obtained from the survey may result in some proposed legislation in the 103rd General Assembly next January.

CLIP THIS COUPON

MONDAY and TUESDAY SPECIAL

Maxwell House COFFEE

75c Lb.

WITH COUPON

Clip This Coupon — Bring It To One of

Royal Blue Markets

MONDAY OR TUESDAY

Report Of Pickaway Livestock COOPERATIVE ASSOCIATION SALE MARCH 5, 1958

Cattle Receipts at the Circleville Market Wednesday totaled 400 head or an increase of 50 head over the previous week. The market was strong to $1.50 higher. The market top was $29.25. Mowery & Luckhart sold the top load at $27.39 average; John Gifford & Sons, some of Pickaway County's top feeders sold the highest price steer at $29.25 with the load averaging $27.23; W. England & Noecker another good feeder consigned a handyweight load averaging $26.40; Carl Schein, $26.03; Harold Schein, $25.30; Henry Hansen & Son, $25.23; Brown Bros. sold a mixed load of Steers & Heifers at $25.06 with the top heifer at $25.00; Walter Davis, $24.64; Robert Bowers, $24.50; Riffel & Evans, $24.34; Judson Beougher, $24.20; Fred Dudleson, $24.00; Jeff Kiser, $23.95; A. J. Wildon, $23.86; N. J. Hettinger, $23.83; Roy Strawser, $23.45; Harold Gibson, $23.29; Paul Thompson, $23.28; Norman Pontious, $23.20; Tom Downs, $23.08; John H. Dunlap, $21.59; Bowsher & Dunlap, $21.56; W. R. Cummins, $21.29; other consignors included Bert Ater, Ralph Barr, Larry Beougher, Hodgson & Conley, Thurman DeLong, S. A. Dunlap, Ralph Fosnaugh, Leslie Garrett, Paul Hay, Fred Karshner, Ed & Chas. Kreisel, Wilson & Porter Martin, Wagner & Karn and Phillip Wilson.

COWS — market 50 - 75c lower with good commercial cows selling at a top of $19.25;

BULLS — steady with a $20.00 top.

72 veal calves on the market sold from $32.50 down and head calves at $22.00 down.

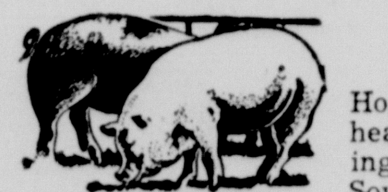

HOGS

Hog receipts totaled 475 head with the market closing for the week at $20.75. Sows sold steady at $18.30 down and Boars sold from $14.40 down.

Next Special Sheep and Lamb Sale March 11, 1958

Want Manure for your farm or garden? It's free for the hauling! See

Pickaway Livestock Co-Op Ass'n

Hogs Handled Daily — Auction Every Wednesday — David Luckhart, Mgr.

E. Corwin St.
Circleville, Ohio — Phones 482 - 483